EXIT

EXIT

Blue and White 1970

published by the yearbook staff

Classical High School

Springfield, Massachusetts

Volume XLIX

ARRANGEMENT

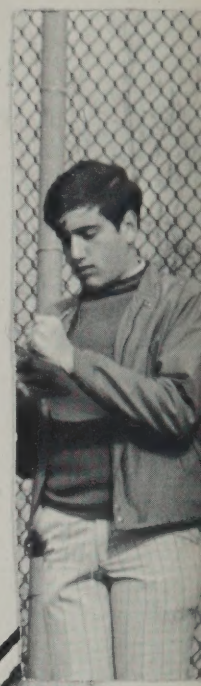

SPRINGFIELD CITY LIBRARY

Arrangement

Opening	pages	1 to 7
Administration	pages	8 to 41
Students	pages	42 to 127
Activities	pages	128 to 179
Closing	pages	180 to 208

SCHOOL COMMITTEE – 1970

Honorable Frank H. Freedman, Mayor, Chairman
Mrs. Mary M. Lynch, Vice-Chairman
Vincent DiMonaco
Wilbur J. Hogan
Dr. Melvin L. Hutner
William J. O'Neil
Mrs. Maureen M. Wark

Thomas J. Donahoe, Deputy Superintendent and James Buckley, Assistant Superintendent, are busy looking over results from Classical's newly acquired computer.

CENTRAL OFFICE OF THE SPRINGFIELD PUBLIC SCHOOL SYSTEM – 1970

Dr. John E. Deady, Superintendent
Thomas J. Donahoe, Deputy Superintendent
James J. Buckley, Assistant Superintendent
Thomas A. Kenefick, Assistant Superintendent
Dr. Helen N. Theinert, Assistant Superintendent
Leon H. Thiem, Acting Assistant Superintendent

Foreword

With 1970, a new decade begins. Classical High School experiences an awakening to a new era. This sense of awakening is touching the students, the faculty, and the community. Through closer student-teacher relationships, the students are given more responsibility in selecting and participating in relevant curricula and school policy. With this new responsibility comes respect for individuality evident in the independent shades of student thought. At Classical, school spirit is being generated by more student involvement. In this liberal atmosphere, the student develops perspective into his future.

From student awareness of the social problems of the community such courses as "Black Studies" and "Man and his Environment" were initiated in the school curriculum. With this new background, the student will transfer his knowledge to the world around him. The 1970 edition of the *Blue and White* therefore has attempted to depict the many aspects of awakening to the responsibility of the seventies at Classical High School.

'70 CALENDAR

SEPTEMBER
3 — School Opens
6 — Welcome Freshmen Assembly
13 — Football Jamboree
18 — NMSQT Semi-finalists announced
26 — Letters of Commendation announced

OCTOBER
27 — Teachers' Convention

NOVEMBER
1 — Student Government Dance
14 — Freshmen Elections
17 — First Marking Period Ends
26 — Thankgiving Recess

DECEMBER
6 — College Boards
18 — Christmas Concert
19 — Alumni Tea
24 — Christmas Vacation
29 — Holiday Dance

JANUARY
5 — School Reopens
10 — College Boards
19-23 — Midyear Exams
23 — Second Marking Period Ends

FEBRUARY
13 — Mid-Winter Vacation
16 — Washington's Birthday
23 — School Reopens

APRIL
10 — Third Marking Period Ends
15 — Spring Concert
17 — Spring Vacation
20 — Patriot's Day
27 — School Reopens

MAY
25 — Memorial Day

JUNE
4 — Senior Banquet
5 — Senior Class Assembly
6 — Senior Prom
9 — Graduation
19 — Summer Vacation

These teachers have awakened us

MR. ARTHUR COMEAU

Always willing to listen, Mr. Arthur Comeau helped many students when he was a counselor at Classical High. After having served as a counselor since 1960, Mr. Comeau was appointed vice-principal in 1967. He was in charge of the testing program and compiled classranks among his other duties. Mr. Comeau was responsible for the "follow-up survey" which appears on page 122. Helpful in giving faculty opinions on vital school issues, he was the adviser to Student Government and the treasurer for S.T. Mr. Comeau, who helped the choral department during the Winter and Spring Concerts, enjoys singing and listening to music. As one faculty member put it, "He was a steady influence for good and will be missed by all."

MR. MILTON CORBIN

Retired after twenty-eight years at Classical, Mr. Milton Corbin was known for his understanding and appreciation of people. Although he taught American history, and Problems of Democracy, his instruction was not confined to classroom and textbooks. Excursions to the county jail, Shriners' Hospital, and Clark School for the Deaf gave students a new community awareness as did students' donations to charitable organizations and drives for clothing and canned goods. Many were the speakers he engaged to encourage civic interest. In the nearly twenty years he was advisor to IRC, the club expanded its membership from twelve to over two hundred. An alumnus of Springfield College, with graduate work at Columbia University, Mr. Corbin has experienced a rich and full professional life. We wish him well as he enjoys coin collecting, his violin, and the travel he hopes will highlight his new leisure.

MRS. MABEL MORRILL

Mrs. Mabel Morrill, a great lover of words, poetry, and young people, has retired. Her intense enjoyment of language and its uses has inspired her Creative Writing classes and her English classes to reach new literary goals. Mrs. Morrill's classes have been invigorating in every sense of the word. Her warm smile and Elizabethan wit have made it a "delightful experience" to be one of her students. Her alma maters, Emerson College and Boston University Graduate School, must be proud of this wonderful teacher.

ADMINISTRATION

Under the guidance of the faculty, students realize the potential opportunity that the seventies offer. In the field of science, students and faculty as well are constantly awakening to the new discoveries of life. Deborah Tomchik is sharing with Mr. O'Donnell the discovery of a mutation in the fruit fly, drosophila.

Mr. Raymond Montagna, principal of Classical, discusses plans for the Toy for Joy Fund drive with captain of Boys Patrol Joe Bonales.

Not only has this year been a time of awakening for students. Events and ideas have awakened the faculty to a new dawn of academic awareness. Key man in this administration has been Principal Raymond Montagna of Classical. Awakening to the new student mood, he has become a vital force in education for the new decade. As a result of this, Classical continues to play a leading role among city high schools, thru the initiation of a drug education program, dynamic changes in curriculum, establishment of dialogue committees during time of trouble, and positive action on a broad senior privilege policy, and always at the forefront Principal Montagna.

Mr. Russell Peterson, assistant principal, has taken over the duties of Mr. Arthur Comeau among which include school testing, computing student rank in class and compiling the honor list. Mr. Peterson discusses a student problem with Ronald Duval.

Awakening to the new student mood

Mr. Paul Tatro, a newcomer to Classical this year as assistant principal, has taken over the liaison among teachers and students. As an administrator, among his duties are student programming, attendance and discipline.

Mr. Baron McDuffee, talking about college with Debi Learned, has a wealth of experience on the subject. He has received degrees from Fitchburg State College and the University of New York at Buffalo, and an advanced study certificate from the University of Connecticut. With such a background, and with previous service to the class of '69, he is eminently well qualified to assume responsibility for the class of '70, which he has done.

Miss Mary Corcoran, counselor for the junior class, helps Debbie Loux select a college. And because Miss Corcoran has attended several of them herself, and has worked closely with other classes of students, Debbi, and other members of the class of '71 will make the right choice.

The counselors aid

Mr. Raymond Marr, counselor for the freshman class, discusses a problem with Michael Willis. Starting out the year as a teacher, Mr. Marr assumed the position of counselor because of his understanding of students' problems and his ability to deal with them.

When the need for another counselor at Classical became evident, *Mrs. Betty Moody* was assigned to fill this need. Her philosophy: "Education needs someone who will cater to the needs of the individual student, to make his stay at Classical a total educational experience."

students in formulating future plans

Mrs. Margaret Ramos, involved with juniors and seniors "from R to Z", still finds time to go over the College Handbook with Greg Govoni. And if you're looking for her, you'll find Mrs. Ramos busy, but not too busy to help a student with his problems.

Mrs. Rose Rubino, our senior secretary, is typing out a transcript. Among her other duties are ordering books and supplies.

Efficient secretaries

Mrs. Mary Sheehan types out the morning bulletin before performing her other duties, principal among which are selling bus tickets, and answering outside phone calls.

Mrs. Rose Creanza, a teacher's aide, runs off copies of a test on the Xerox machine. She also helps the teachers in duplicating.

Mrs. Mary Kopy, writes out an early dismissal. New to Classical this year Mrs. Kopy already has adjusted to her pressing schedule.

run Classical smoothly

Mrs. Carol Sengle, a secretary in the counselors' office arranges college conference sheets. Besides this duty, she makes counselor appointments and is always willing to help with information in filling out applications.

Miss Carolina Accorsi, one of our language teachers, listens interestedly as one of her students asks a question about the Spanish homework. Always considerate and interested in the welfare of her students, Miss Accorsi makes sure the class understands the work completely. She centers her French as well as Spanish courses around a multiple approach in conversation, grammar and reading.

Teachers

Mr. Ronald Anderson, part time art teacher, feels that studying the styles of various artists is beneficial to his students in developing their own talents. Mr. Anderson frequently brings in the works of artists so that his students may become acquainted with these masterpieces.

Mr. Richard Annino of the math department tries to convey an important concept basic to solving linear equations to David Gossman. He explains the process of combining like terms. Mr. Annino instructs classes in Geometry and Algebra I.

Mr. Timothy Averill, a Harvard graduate student, has already become familiar with many Classical English students. At ease in one of his classes, he explains the irony and sarcasm in *Macbeth.*

encourage creativity

Mrs. Julia Bale gives a calculating look to one of her math students. She stresses the importance of doing homework, and problems correctly. This policy works its way into all her classes including Math $4s^2$.

Mrs. Julia Beverley, a math teacher explains the sphere to junior Carol Ernst. Many of her students often hear comparisons of math in other countries compared to our system, since Mrs. Beverley loves foreign travel and study.

New realms explored

Mrs. Jean Bogan, discusses a short story with senior Sheila Richton. The study in the technique of writing a short story is one phase of Mrs. Bogan's creative writing class requirements. Sheila Richton is learning that skill in writing makes it possible to share life experiences with others.

Miss Teresa Boylan, advisor to the *Blue and White,* goes over some details pertaining to the yearbook planning with Janey Biernacki and Berdj Feredjian. Miss Boylan also teaches Spanish and two senior English classes in which the approach has been understanding our world neighbors.

History teacher, *Mrs. Barbara Bowen,* discusses the American Revolution with one of her classes. Chairman of the new American Studies Program, she leads the students in the direction of independent study.

through experimental courses

Mr. Henry Brady seems to be very involved in a discussion with some of his students on his new course in *semantics*. Along with his other courses in journalism and English, Mr. Brady also acts as advisor to the school newspaper, the *Recorder*.

Mrs. Vasie Braos tries to get across the importance of reading many types of literature to one of her English classes. When she is not involved with school work, Mrs. Braos enjoys reading and painting.

Classical's football coach, *Mr. Archie Cataldi,* is also a gym teacher. New to Classical this year, he has already become a friend as well as a teacher to many of his students.

Mr. Robert Curley, a graduate of Holy Cross College, teaches both Latin and French. He makes the intricacies of the language clear to his class. Outside of school, Mr. Curley's time is taken up with golf and music.

Mrs. Audrey Desrochers stresses the importance of regular exercise to maintain overall good health when teaching gym classes. Mrs. Desrochers is an advocate of a balanced diet and good posture as basic to good health.

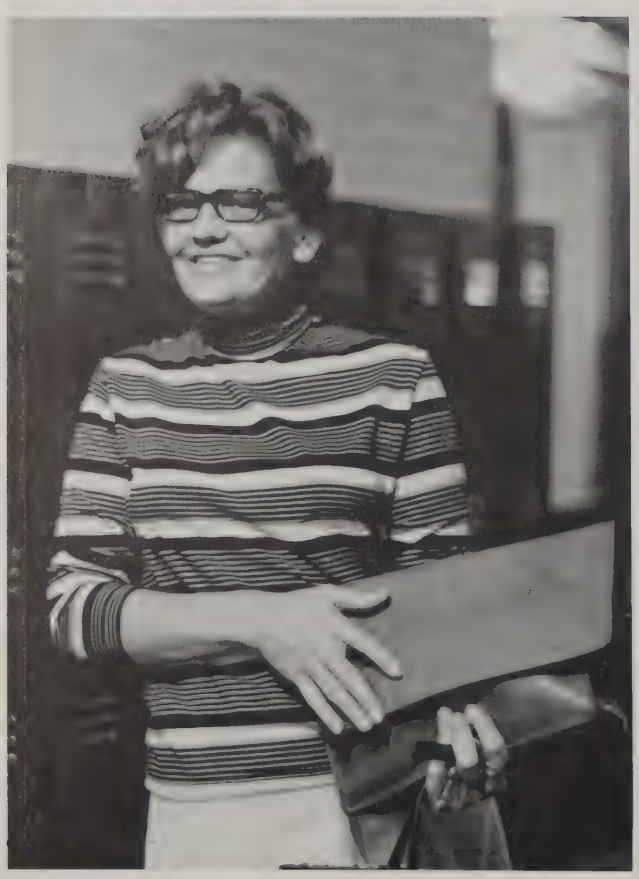

Students respond to the

Mrs. Susan Danton, a new addition to the Classical faculty this year, teaches freshmen English. She is always willing to help her students and is offering some constructive criticism to freshmen Dori Posner. Her primary interest is education but she also enjoys sewing and cooking.

Mrs. Ruth Dickerman, chairman of the English department, enjoys instructing her English 12s course. Intensive reading and the writing of detailed analytical papers are basic to the course. Aside from her academic duties, Miss Dickerman has time to advise the Girls Patrol. She is giving junior Fern Clemmons instructions as to the care of Archie, the Girls Patrol mascot.

Mr. David Douglas, enthusiastically shows that "it's all in the way you say it." One of our French teachers, Mr. Douglas makes good use of grammar and syntax in giving all his students a good, strong French background. Through the use of various French novels, he succeeds in developing his students' creative ability.

challenge of the seventies

Mrs. Antoinetta DiMichele, who teaches Spanish and Italian, is also advisor to IRC. She discusses with Jimmy Roche the IRC scholarship which is awarded annually. When she is not involved in school activities, she spends her time bowling and sewing.

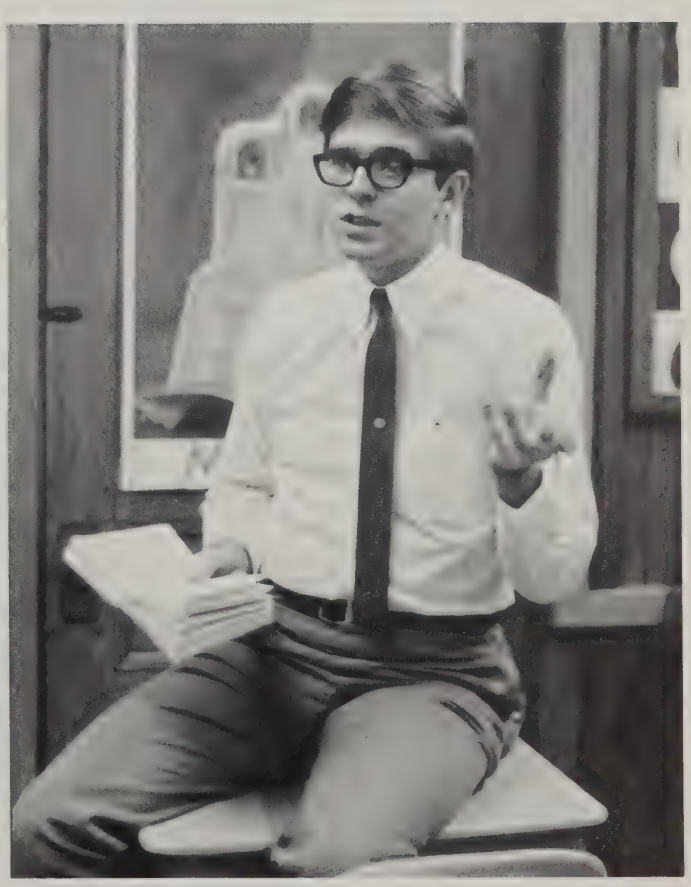

Mrs. Frances Evans makes use of the overhead projector in order to illustrate more clearly the important economic concept involving the forces of supply and demand. Mrs. Evans employs the "investigative" approach in her classes, making use of several outside sources in addition to the economics text.

Mr. Francis Girr, in what he calls "family hour," discusses the ups and downs of life with a senior class. With his usual dry wit and humorous style, he counsels his English classes, getting a warm response.

A contemporary curriculum

Mr. Richard Guzowski illustrates the structure of a molecular solid to student, Katherine McCarthy with the use of an overhead projector, he seems to be making the intricate diagram a little easier to understand.

Mrs. Jeanette Harris divides her time teaching at both Classical and Technical High Schools. This year she instructed two courses new to the curriculum, one in Black History and another in Contemporary Issues. Mrs. Harris has spent time in Africa, an experience which she is sharing in an informal discussion with students Carol Brown and Joanne Robbins.

Mrs. Carol Hosenfeld is a new teacher this year in the language department. Mrs. Hosenfeld individually helps Robert Morgan and cleans up any problems concerned with French.

reaches more students

Miss Joy Harper joined the faculty mid-way through the school year as a replacement for Miss King. This involved taking over the Writing Workshop, a course designed to supplement the regular English curriculum. Miss Harper is helping Gary Perlmutter and Richard Ross to develop their powers of observation and critical thinking, abilities strengthened by the Writing Workshop.

Mr. Armand Jermakian gives a doubtful look to a student's mathematical answer. Outside of his math classes, Mr. Jermakian is coach of both the bowling and golfing teams.

Capable teachers stimulate

Mr. Euclid Lague goes over French pronunciation with student, Carol Kantany. Proper pronunciation plays an important part in the study of a foreign language, in that it helps develop a better awareness of the people and their culture.

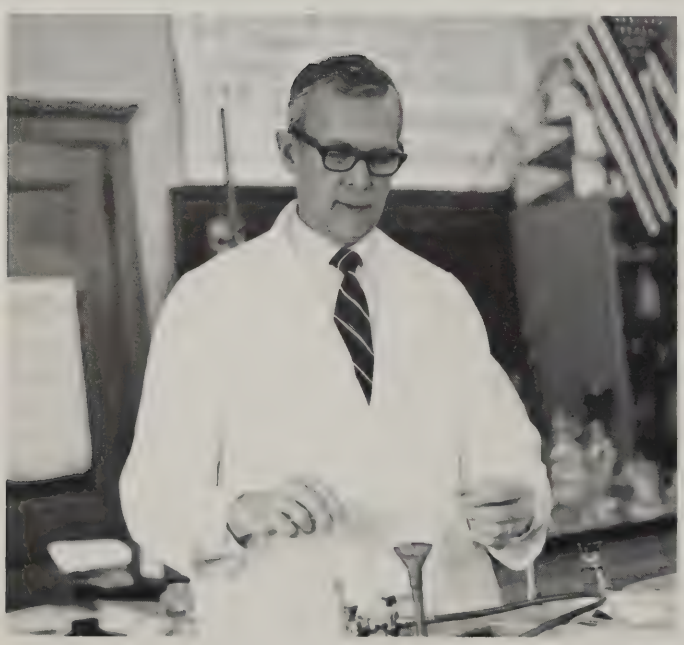

Mr. Francis Lamoureux, a chemistry teacher, performs an experiment which melts glass. Mr. Lamoureux is also in charge of the distribution of locker keys. His outside hobbies include skiing and music.

After class, *Mrs. Helen Landry* explains to Steven Rome some of the mechanics of the conjugation of verbs. Replacing Miss Rouillard, she tries very hard in her French 3x and French 4x classes to help her students understand both the technicalities and beauty of the French language.

the learning process

With the belief that visual aids are very important, *Mr. Stephen LeClair,* history teacher, uses a map to show the growth of our nation in the past two hundred years.

Mr. Edward Lundrigan, a physics and math teacher, explains to students Allen Steinberg and Carleen Dahlke the theory behind the balistic pendulum. Having a very good sense of humor, he makes his classes both enlightening and exciting with his numerous anecdotes. Adviser to the Chess Club, Mr. Lundrigan also enjoys playing golf.

Best known as one of the more humorous teachers in the school, *Mr. Raymond Lussier* takes time out to enjoy a composition by a student in his French 4 class. He also possesses the unusual knack of conveying his subject matter to his students in an interesting manner.

Students prepare for the new

Head of our Science Department at Classical, *Mr. Howard Lynch* instructs junior Bruce Guzowski in the use of the friction pulley. He believes in teaching his classes in an effervescent manner, and conveys the practicality of physics to our everyday lives. During his leisure Mr. Lynch enjoys camping and listening to music.

Mrs. Valerie Rainey, resource teacher, explains the difference between similar and congruent triangles to one of her geometry classes.

A newcomer to the Classical faculty this year, *Mr. Arnold Matz* teaches both Spanish and German classes. Knowledgeable in the intricacies of the languages, he answers questions from his Spanish 1 class. Outside of school, Mr. Matz's interests center around sports.

decade's responsibilities

Miss Mary McCarthy, one of our Spanish teachers, checks the language laboratory between classes. In her planning, she employs the lab as an aid in aural comprehension and oral fluency in the language. For relaxation, Miss McCarthy enjoys a good book and likes to sew.

An American History teacher, *Mr. Daniel Meder* also serves as coach to the basketball team and as faculty manager of athletics. He is also the advisor to the Boys Patrol. In his spare time, Mr. Meder enjoys traveling and attending hockey games.

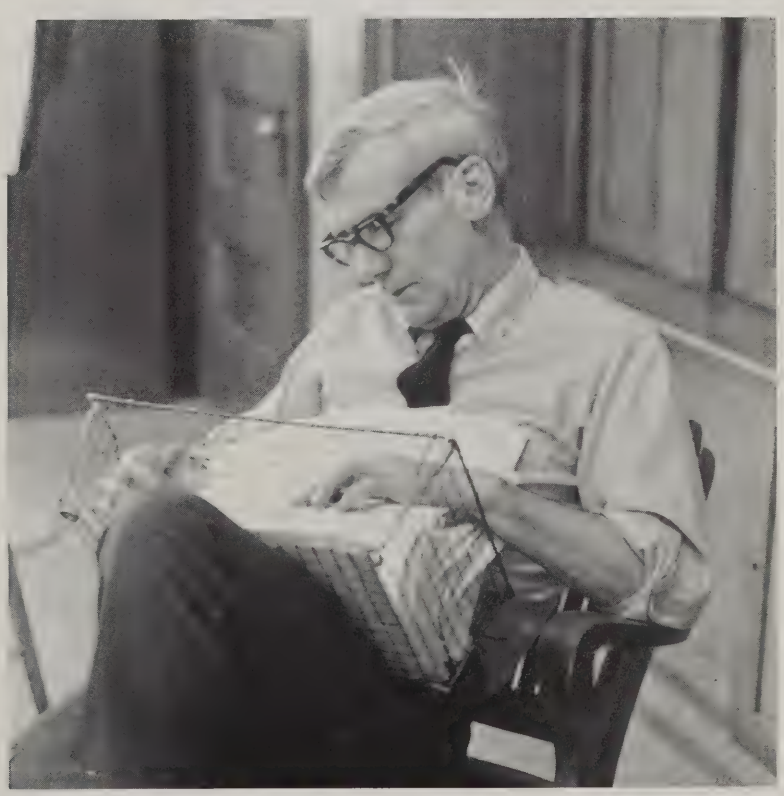

Miss Irene Meunier, one of our French Teachers, helps Elena Grechko with her translation of the novel Elena's class is currently reading. Novels are a large part of the curriculum that Miss Meunier centers her classes around, whether it's French 3 or French 4x. She also makes use of Classical's excellent language laboratory, a tremendous aid in improving the pupil's pronunciation and oral comprehension of the French language.

Awakening to new

Dr. Philip Miller serves Classical as a French and Hebrew teacher. In the courses he teaches, he stresses use of the language laboratory as a speech improvement aid to the student. Grammar and the novel also play a large part in these courses. Dr. Miller is well known for his scholarly pursuits.

Short stories, novels, grammar, and book reviews are the various points stressed by *Miss Virginia Mills* in her English classes. Miss Mills also teaches a reading efficiency course, the purpose of which is to increase the student's reading capacity as well as speed. Many students have benefited from this very worthwhile course.

Many of Classical's American History and Problems of Democracy classes are taught by *Miss Mary Morris*. Through the use of complete and effective textbooks, Miss Morris teaches an enriching course. Term papers and essays assigned throughout the year supplement this course. The Problems of Democracy courses taught by Miss Morris enable the student to become familiar with the current issues involving our government as well as those of other countries affecting the United States.

frontiers of knowledge

Mr. Joseph Nai, one of Classical's art teachers, stands in the foreground of one of his classes' exhibits. Mr. Nai's excellence as an art teacher can in no way be better shown than through his student's imaginative and creative projects. Oil painting, pen and ink, water color, rendering, mosaic, sculpture in stone as well as in wood, paper mache, clay, and fashion drawing make up the curriculum. Some of Mr. Nai's classes also have interesting avant-garde and art-nouveau sculptures on display in parts of our building.

Miss Mary Jane Niedeck, our sprite and lively girl's gym teacher, is more often than not mistaken for one of Classical's students. She's well known for her refreshing attitude towards her classes and seems to enjoy herself as much as the girls enjoy themselves. Her planned curriculum includes modern and square dancing, volleyball, exercising to music, apparatus, baseball and field hockey.

Biology instructor, *Mr. James O'Donnell* enjoys his work almost as much as his students enjoy his classes. Through the use of the latest textbooks as well as experiments acquainting the students with the latest technological advances, Mr. O'Donnell succeeds in equipping the student with a strong biological background.

Dr. Vincent O'Keeffe, conductor of both Band and Orchestra, is in his natural habitat, the Band room. Also conductor of the Brass Choir and Dance Band, he is well known for his wit and humor. Under his direction, the Band and Orchestra participate in many of the Classical assemblies and performances at such places as the Springfield elementary schools and the Museum of Fine Arts.

Students and teachers

Mr. Richard Pare, a member of the mathematics staff, is well known for his even temper and constant good humor. Around school, he is easy to pick out from a group of teachers because of his healthy tan, the result of his favorite sport, golf. Mr. Pare teaches his Math course with the latest textbooks, using helpful diagrams to aid the student.

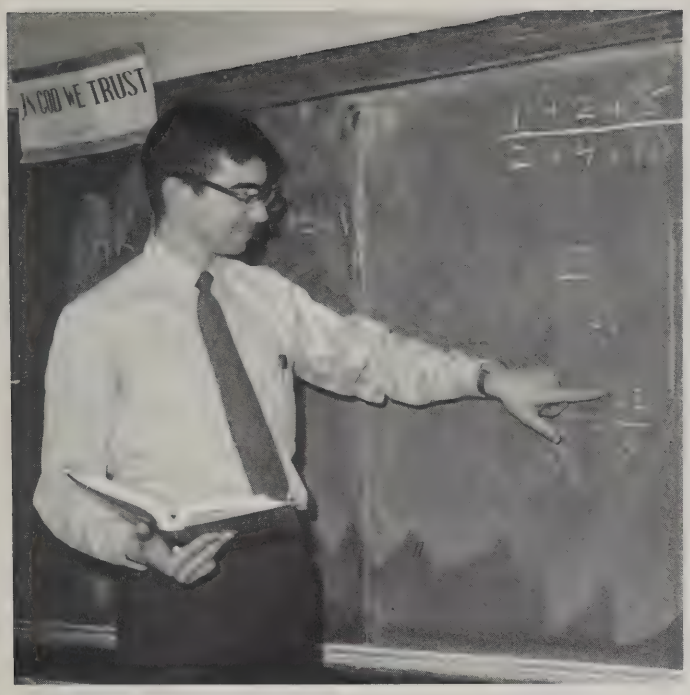

Mr. Alan Peck, a mathematics instructor, is also an avid skiing enthusiast. Always making sure each and every one of his students understands the material being discussed, Mr. Peck is thought of by all his students as a very thoughtful and considerate teacher.

A teacher of English, *Mrs. Laurie Pieterse* is also currently involved in the preparation of a new course entitled American Studies. American Studies is, as she explained, "a wedding of American history and English." She feels it is more relevant to teach people rather than English. Further expressing her interest in Classical's students, Mrs. Pieterse attends many of the sports events along with her family.

work together

Mr. Richard Pervonga, one of Classical's English teachers, stimulates the interest of his students by his own enthusiasm. His enthusiasm for the novel, short story, essay, and termpaper as well as grammar has been almost a contagion to his students.

English teacher, *Miss Lorraine* Plasse stresses a point in the novel *Red Badge of Courage,* and compares it to daily life.

"Man and his Environment" . . .

Mrs. Karen Testerman, physiology and biology replacement for Mrs. Erline Provost, relaxes while going over some notes during her free period.

Miss Dorothy Porter, Classical's typing teacher, demonstrates the ease of typing. She is also business adviser to the Blue and White.

Mrs. Patricia Ramsdell, math teacher, solves a problem concerning equations for her students. Mrs. Ramsdell is also head of Classical's terminal, which plays an important part in preparing students for the computer age.

a new approach to English

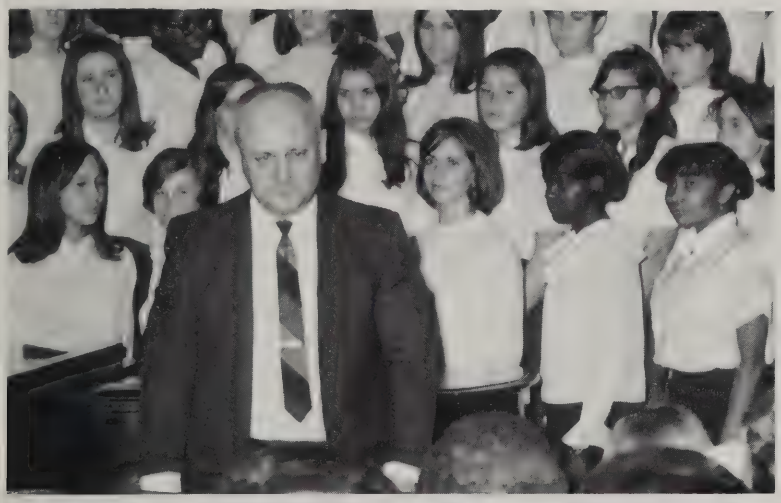

Mr. Paul Robbins, music teacher, conducts a class and obtains perfect harmony. Because of his great talent, our chorus along with Madrigal and Choir have never performed so excellently.

Miss Teresa Regina distributes essays concerned with her new "Man and His Environment" course. The course itself was instituted this year and is still in its experimental stages.

Mr. Eugene Ruddeforth history teacher explains the causes of the Civil War to one of his senior classes. His outside interests include camping and bowling.

Mrs. Phyllis Thomas, an English teacher, has served for the past two years as an adviser to the class of '70. She enjoys getting to know her students personally and has been of great assistance in the completion of the Class Book.

Learning with the help of a

Mr. Robert Smith, a newcomer to the biology department goes over some last minute notes before the bell rings. Mr. Smith tells his students that even teachers must spend time preparing for their students.

Teachers are always interested in their students' futures. *Mr. John Sullivan,* a math teacher, talks over college plans with Jonas Barrientos.

Mr. Robert Stevens takes time out after a full day of math classes to coach the tennis squad with student Alan Okun. Mr. Stevens, a computer enthusiast, stresses the importance of a basic knowledge of mathematics in any endeavor.

competent administrative staff

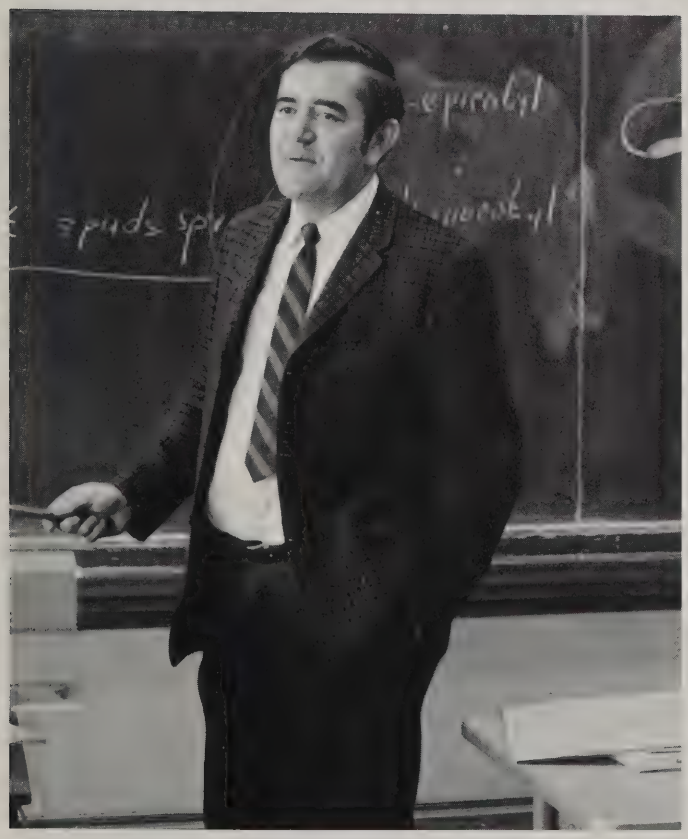

Mr. Jerome Shea is the teacher with the "green thumb" on the faculty. Mr. Shea, a biology teacher, prides himself with the greenhouse on the third floor. His biology students may also observe his fine aquarium.

Mrs. Beulah Towne explains the use of a scale in relation to performing chemistry experiments. Student Sherrie Kowarsky looks on. Known for her "motherly" attitude, Mrs. Towne is always available for help with problems concerning chemistry.

Teachers aid in the development

"Always signal properly," says *Mr. Donald Vaughan* who knows good drivers are safe drivers. Mr. Vaughan, in addition to teaching Drivers' Education to Classical boys, is also a coach.

Mr. Neil Yesu, known for his humor and interesting classes, relaxes for a few moments between English classes. Mr. Yesu is also coach of the Cross Country Team.

Mrs. Harriet Widland explains the curse on the House of Atreus to one of her freshman English classes. Mythology prepares the students for various styles of novels offered them throughout their Classical years.

of potential student talent

Mr. Robert Wessman seems amused over an answer given by one of his math students. He is also adviser to the Mathletes, a math organization, and the Culture Vultures, a group of students interested in the arts.

Mr. William Young, an anthropology and social studies teacher, goes over a research paper concerning ancient relics. Mr. Young is also chairman of the social studies department.

Classical's librarian, *Miss Isabelle Brown,* runs our library facilities with maximum efficiency. Miss Brown helps a distressed student, Robert LaJoie, locate some information for a report.

The Classical staff

Mrs. Rose Burns, the school nurse, tries to cheer up an ailing senior Sherrie Kowarsky. Besides serving the senior high, Mrs. Burns also serves the junior high.

Some of the ladies who prepare lunches for the teachers and students of Classical are Mrs. Pauline Roberts, Mrs. Bertha Cannon, Mrs. Dora Rickson, Mrs. Cammelia Avonti, Mrs. Carmela Bisi, Mrs. Josephine Saracino.

is more than just teachers

Martha Ward and Barbara Holman, two of the cashiers, ring up the money collected for lunch.

Carrying out one of his many duties is *Mr. Vincent Rinaldi.* Along with the rest of the custodians, he helps to keep Classical in good order.

Mrs. Patricia Ramsdell instructs Jeff Cossin on the use of Classical's new computer, (or is that Jeff instructing Mrs. Ramsdell?). With this new addition to the faculty, Mrs. Ramsdell hopes to familiarize the students with the rapidly expanding field of computer programming. She spent last summer taking various courses on the subject and feels that, "even if a student does not make computer programming his career, it will most certainly be beneficial to him later."

Mr. Henry Brady explains on the blackboard the separatism of abstraction into sensation and perception. Two of the experimental courses that are being taught this year on a one semester basis are Semantics and Logic, and Lexicography. Mr. Henry Brady is teaching both of them.

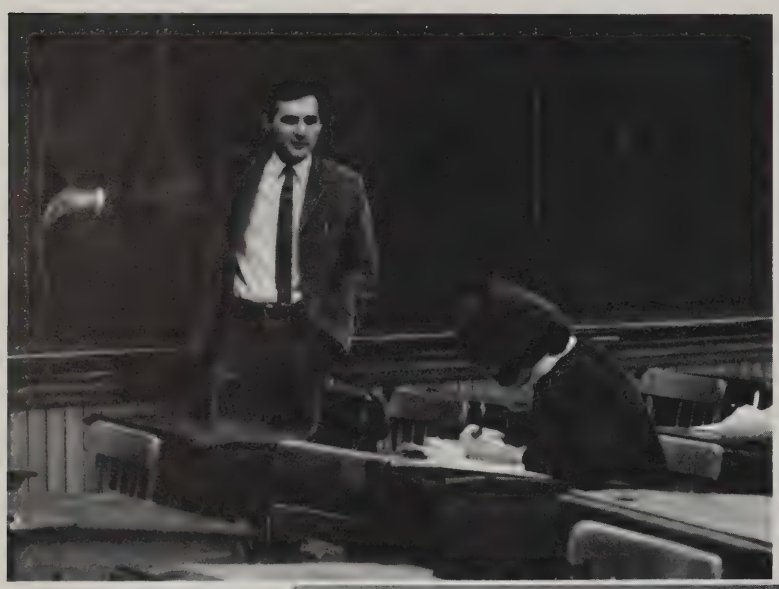

Classical adapts

Mrs. Jeanette Harris, black studies teacher, discusses the origin of the black man with panel Carol Brown and Jessie Spencer. This course deals with the history of black people, and is open to any interested student on a one semester basis.

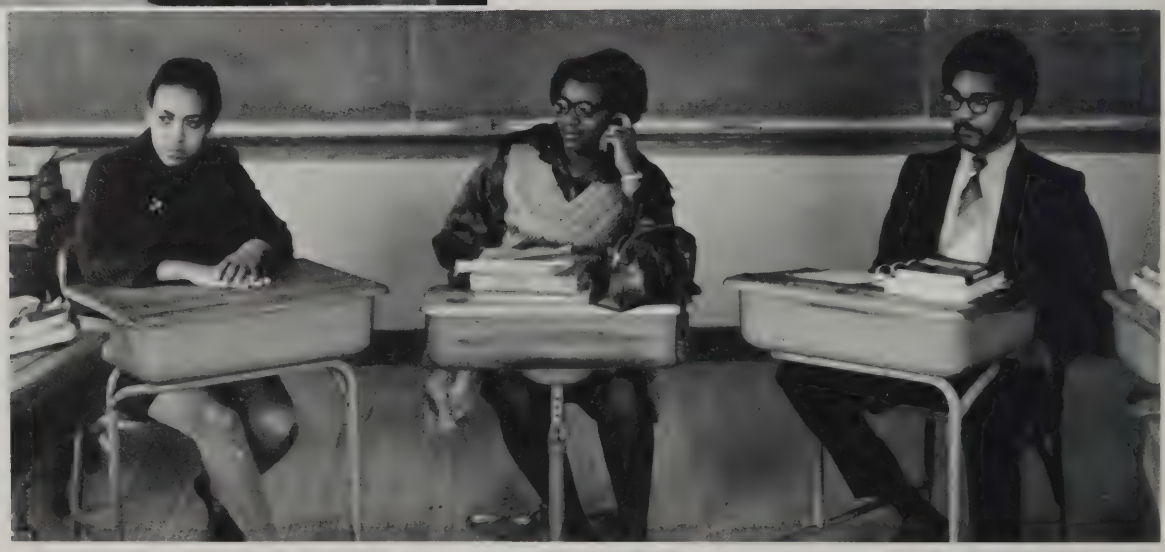

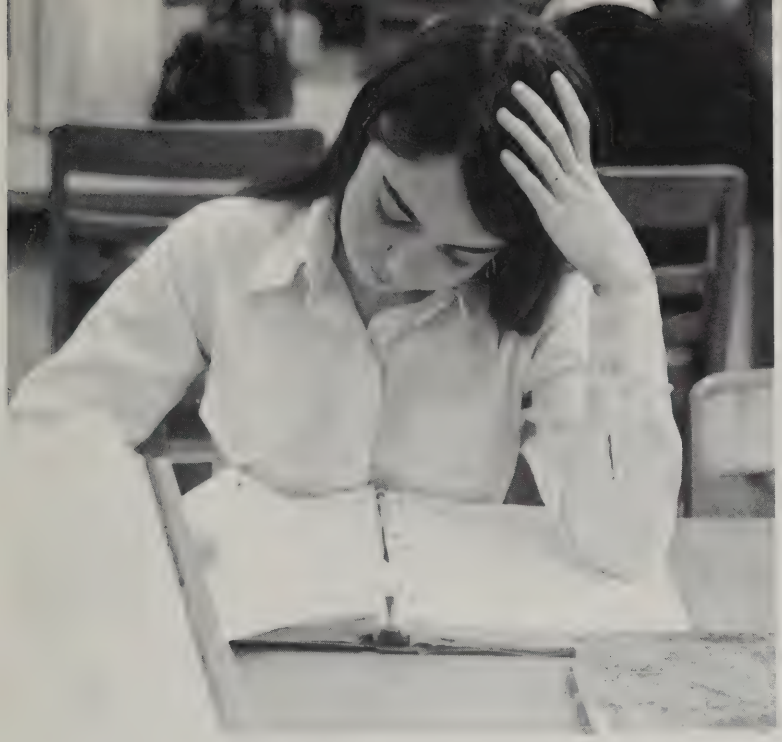

Junior Lisa Kundhart takes advantage of the peace and quiet of Classical's library, while she studies for a test.

Student Sheila Galarneau concentrates on the essay which was her English mid-year. During mid-year and final exam week regular classes are replaced by two hour test sessions. Students must spend at least one hour on each test and they are free to leave any time after that.

to a changing curriculum

Nancy Weiner anxiously awaits her teacher's instruction in the language laboratory.

STUDENTS

After an invigorating weekend, students return to Classical. Some look forward to seeing friends, while others recite mentally that special sequence of facts, so important for an impending examination. The new day is an unopened package which will reveal something different to each.

SCHUSTE

AWAKENING ...

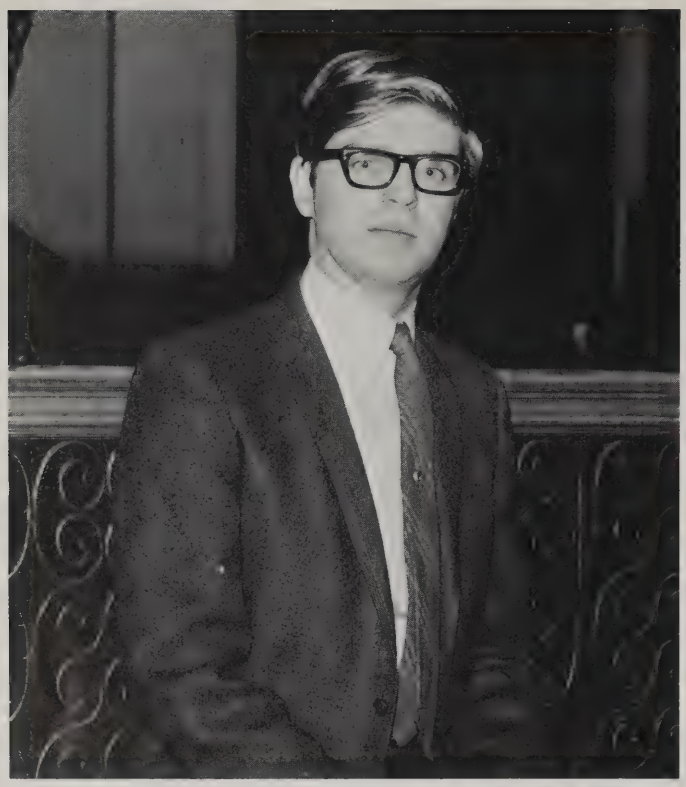

Mr. David Douglas — adviser, chairman

Mrs. Jean Bogan — adviser

with the help

Mr. Robert Curley — adviser

Mrs. Phyllis Thomas — adviser

George Karamallis — member-at-large

Pamela Lake — treasurer

of our leaders

Peter Smith — president

Deborah Smith — secretary

Sandy Whitney — vice-president

SUMMA CUM LAUDE

JANUARY 23, 1970

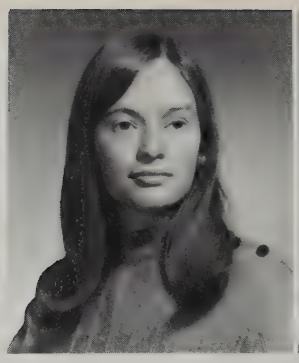
Janet Beatty

Mitchell Boykan

Diane Buckley

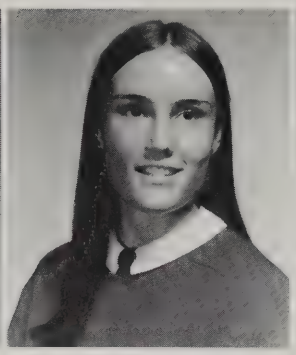
Diane Cooper

Jeffrey Cossin

Ira Deitsch

Stephan Frentzos

James Griffith

Penny Kasper

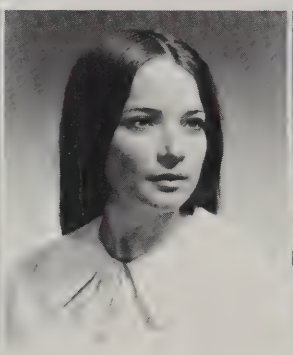
Patricia Keenan

Leslye Linton

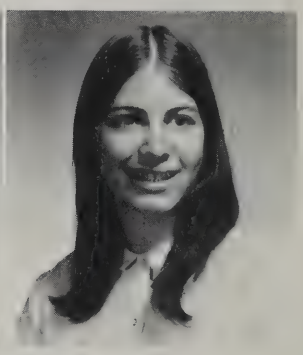
Barbara Miller

Maryann Mysyshyn

Christine Nicholson

Karin Oberg

Linda Padykula

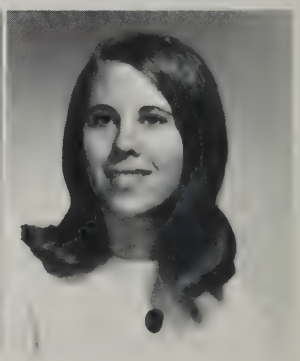
Laurie Ratner

Richard Rigazio

Susan Schiff

Richard Thatcher

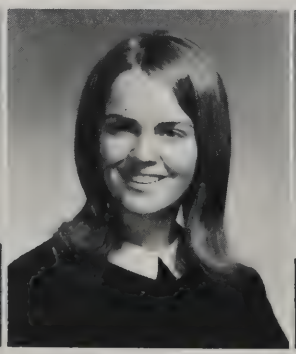
Martha Ward

James Widland

MAGNA CUM LAUDE

JANUARY 23, 1970

Patricia Allen

Toby Axler

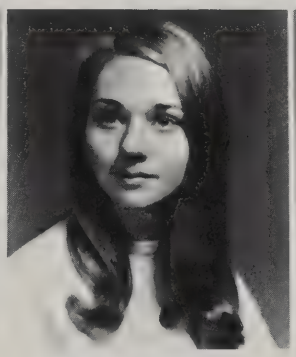
Marcia Balicki

Nancy Bernson

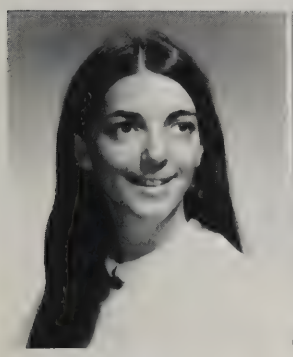
Kathy Frank

Stephen Holochuck

Deborah Kamaras

Geralyn Laramee

Diana Linton

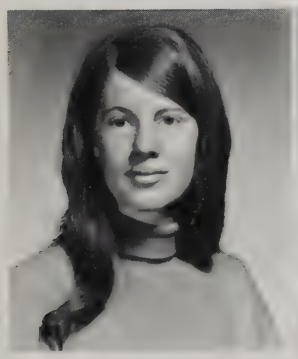
Linda Newman

William Parker

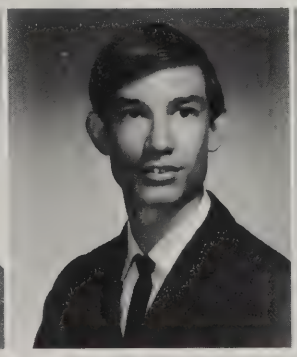
Arthur Pasteris

Linda Radwanski

Jacquelyn Rochford

Valerie Saffer

Deborah Smith

Jeffrey Stambovsky

Mary Sweeney

Frank Orbach

CUM LAUDE

JANUARY 23, 1970

Lynn Bacon

Joanne Bateman

Karen Bennett

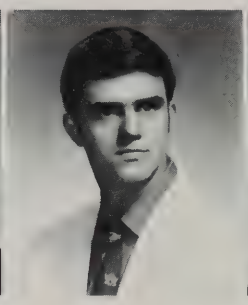
Joseph Bonales

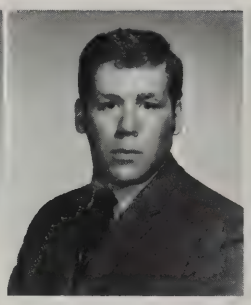
David Cawley

Ellen Chaitovsky

Robert Dash

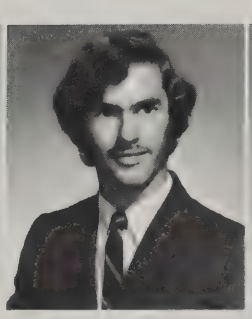
Marc Dashevsky

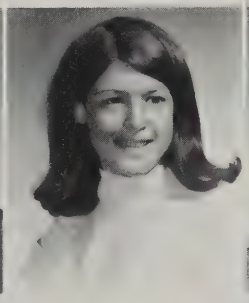
Catherine Diederich

Jeannie Donovan

Christine Ferioli

James Goldman

Neil Goldman

Robert Goodlatte

Martin Gruenberg

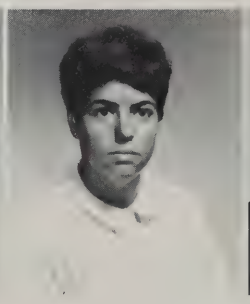
Sherrie Kowarsky

Debra Learned

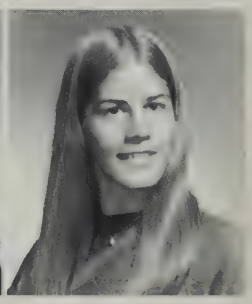
Janet Lieson

Douglas Loux

Margaret Mack

Elaine Megliola

Deborah Mitchell

Kathryn O'Day

Ethelyn Richardson

Sheila Richton

Stanley Rodak

Elayne Rosen

Debra Stein

Ruth Witkowsky

Michelle Wolf

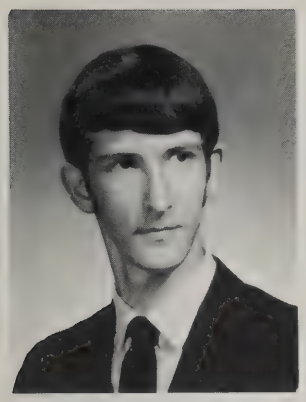

WILLIAM ADAMS
181 Garland St.

While at Classical, Bill has been active in the field of music. He was a three year member of both the marching and dancing bands, and participated in Carousel. He was also on the Cross Country team. Bill enjoys playing trombone and working on his car. He hopes to become a bio-chemical engineer.

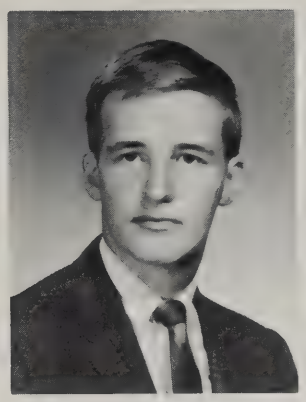

MICHAEL AGEN
14 Coleridge St.

In his freshman year, Mike was a member of the Senate. For the past two years, he has been an active member of Junior Achievement. Mike enjoys skiing, riflery, archery, hunting, fishing, and water-skiing. After graduation, Mike hopes to go to college and major in business management.

SHERYL ALEXANDER
27 Beaufort Cir.

During her freshman and junior year, Sheryl was a member of the Girls Chorus, and IRC. Sherry became active in Junior Achievement in her junior year. Among her many outside interests are horseback riding, sewing her own clothes, and raising her three collies. Sheryl's ambition is to become a secretary.

PATRICIA ALLEN
375 Nottingham St.

Patricia has been a member of the Future Teachers Club and the Culture Vultures. She became a member of the National Honor Society in her senior year. Her outside interests include reading, listening to music and working as a supermarket cashier. Pat's ambition is to be very happy as an English teacher.

to the responsibility of a senior

JOHN ALPHAS
800 Sumner Ave.

John has been a two-year member of the Crew and IRC. Very sports-minded, he enjoys swimming, surfing and diving when he is not busy with his part-time job. He plans to pursue a career in law.

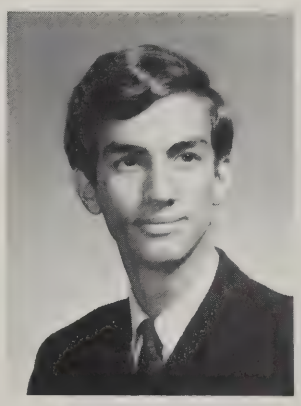

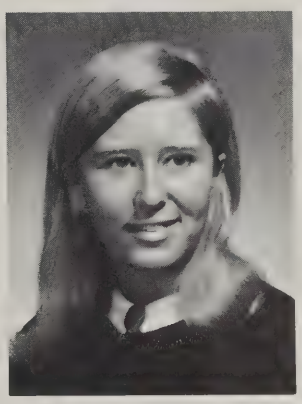

JEAN ANDERSON
1592 Plumtree Rd.

Jean has been a three year member of the Future Teachers Club. As a freshman she was on the Activities Committee. In her junior year she became a member of the French Club. In her senior year she joined IRC. Outside of school she enjoys swimming and reading. She wants to be an elementary school teacher.

DAVID ANDREWES
2303 Wilbraham Rd.

Dave has been a two-year member of the wrestling and crew teams. He also served on the Boys' Patrol for two years. Outside of school, Dave likes fishing, playing cards, and listening to records. He would like to go to college and major in biology.

DAVID APTS
124 Magazine St.

During his three years at Classical, Dave was a member of the golf team, the French Club and IRC. In his spare time Dave enjoys football, basketball, and hockey. Dave hopes to become a physical education teacher in the future.

DEBRA ASHE
124 Derryfield Ave.

During her stay at Classical, Debbie has been quite active in athletics. She was a student leader in her junior and senior years, a cheerleader in twelfth grade as well as an active member of the volleyball and gymnastics teams. She has also been a two-year member of the Art Club and hopes to become a gym instructor.

GEORGE ATKINS
13 Wigwam Place

A three-year member of the bowling team, George enjoys both being a spectator at and participating in many sports events. He has been a member of the Latin Club for two years and is very interested in the field of science. George plans to become a pharmacist.

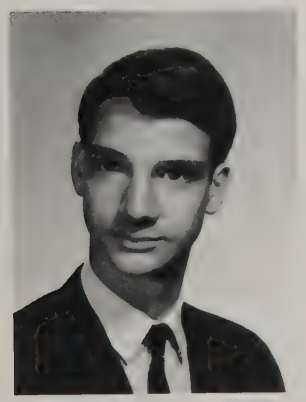

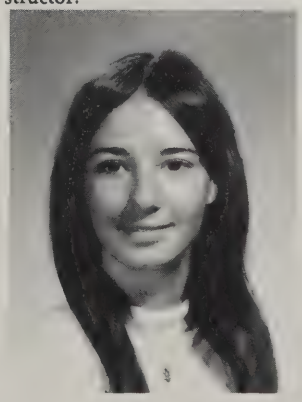

RONALD AUGER
149 Clarendon St.

Ronnie, a three-year member of both the varsity soccer and varsity swimming teams, enjoys all sports and listening to music. He has been a three year member of IRC too, and takes much pride in his butterfly collection. His ambition is to become a physical education instructor.

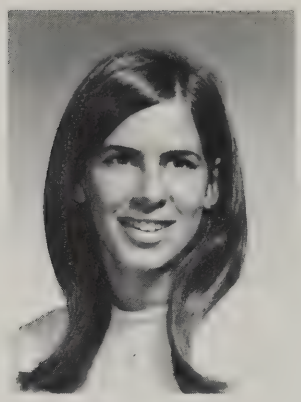

TOBY AXLER
16 Sachem St.

Toby has been a two-year member of the Activities Committee, an S.T. agent for three years, a member of IRC and president of the Hebrew Club. Her outside interests include being president of a girls' organization, swimming, waterskiing and tennis. Toby hopes to pursue a career in mathematics.

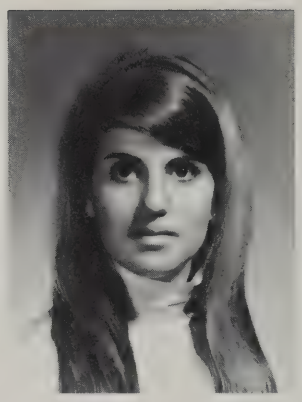

CLEO BABACAS
224 Birchland Ave.

During her three years at Classical, Cleo has been a member of the Future Teachers Club and a two-year member of IRC. Besides being a cashier, Cleo has served on the Activities Committee. She has an outside job, and also enjoys bowling and playing the piano. Cleo is also the secretary of a girls' organization. Her future plans include attending college.

GARY BACCHIOCCHI
71 Penacook St.

Gary has been a three-year member of the hockey team and served on the soccer team for one year. He has also been a member of IRC for three years. During his junior and senior years, Gary was a member of the French Club. Outside of school, Gary enjoys skydiving. Gary intends to pursue the field of mathematics.

LYNN BACON
27 Brighton St.

Lynn's interests include sketching, music and photography. She hopes to obtain her teaching certificate in elementary education. Her eventual goal is to become an airline stewardess, flying on the European routes, especially Spain, France and the British Isles.

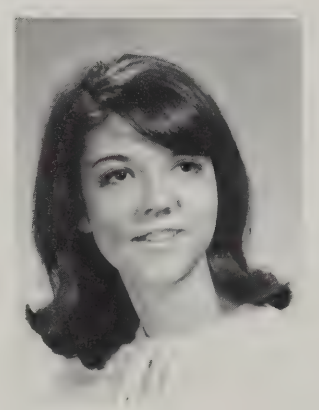

to the excitement

CHERYL BALICKI
24 Massasoit Place

During Cher's three years at Classical, she has been a member of IRC and a student leader in gym. After school, she enjoys bowling, horseback riding, and swimming. Cheryl would like to pursue a career in the field of math.

Highlighting the Junior Prom, Brian Tower crowns Pam Lake queen.

MARCIA BALICKI
1216 Boston Rd.

Marcia has served her class as a three-year member of Student Government, acting as corresponding secretary in her senior year. She was also the S.T. Agent for her homeroom for three years. Outside of school, Marcia enjoys sewing, swimming, and watching basketball games. She would like to teach math in high school.

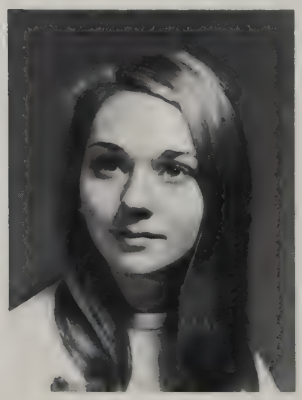

MELISSA BARR
425 Trafton Rd.

Missie was a member of the band in her freshman year and a member of IRC in her senior year. Her spare time is spent working with horses and going to shows. Missie also enjoys music and sewing. She plans to continue her education by going to college.

JONAS BARRIENTOS
14 Maple St.

A citizen from Guatemala, John enjoys tutoring in Spanish in his spare time. He was a two-year member of both the soccer and wrestling teams and enjoys participating in many other sports. After graduating, John plans to continue his study of Spanish.

RICHARD BARRINGTON
144 Drexel St.

Although Richard's activities have been limited while at Classical, he enjoys playing a guitar and organ in a rock group. In the future, Rich plans to go to college.

Cathy Syriac steals the show at "Crimson and Clover" . . .

of the Junior Prom

CHRISTOPHER BAZOS
43 Albemarle St.

Because of an outside job, Chris has not been very active at Classical. His outside interests include traveling, skiing, golfing, and boating. Chris also has an interest in the stock market and in the New York Stock Exchange. After graduation, Chris would like to continue his education and study law.

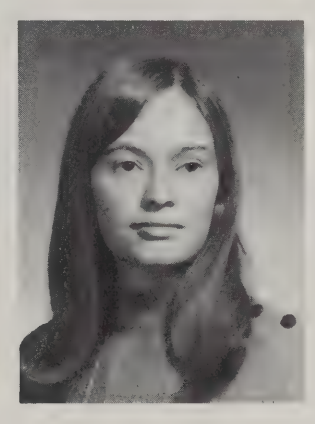

JANET BEATTY
236 Middlesex St.

For the past two years, Jan was a member of *Recorder*, Red Cross and Culture Vultures. She was Vice-President of the Future Nurses Club and a three-year member of the band. Jan's outside interests include horseback riding, tennis, and traveling. Her ambition in life is to become a psychologist or work in some other related field.

JOYCE BARSH
28 Beaumont St.

Joyce has been a two-year member of both the Red Cross and IRC. As a member of the Spanish Club, she does tutoring at Howard St. School. Joyce's outside interests include dancing, sewing, and working with children. She hopes to become an elementary school teacher.

JOANNE BATEMAN
399 Orange St.

Joanne has been a member of IRC and the Girls Chorus while at Classical. Outside of school, she enjoys playing the guitar and babysitting. Joanne plans to attend college and major in elementary education.

CATHERINE BELANGER
187 Arcadia Blvd.

At Classical, Cathy was a member of IRC and the French Club. Cathy enjoys swimming and reading and most of all, being with people. After graduation, Cathy plans to become an X-ray technician, and hopes to be happy in anything she pursues.

LEONORE BENEDETTI
15 Tracy St.

At Classical, Lee has been a three-year member of IRC, and the Future Teachers Club, serving as president in her junior year. Outside of school Lee is a volunteer at a local hospital. In her spare time she enjoys dancing and spectator sports. Lee's ambition is to teach high school French and Italian.

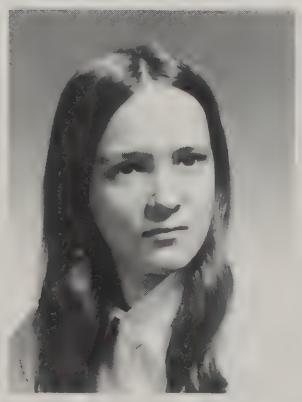

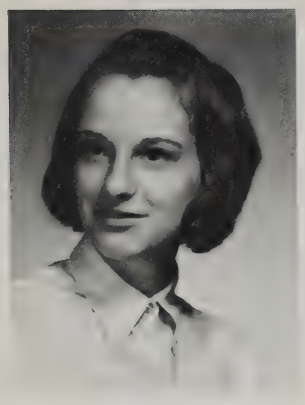

JANET BENGLE
19 Agnes St.

In her freshman year, Janet was active in Girls Chorus and then in Choir during the following two years. Jan was also a student leader in gym. Outside of school Jan's interests lie in Junior Achievement, reading, and music. After graduating she plans to enter into the field of nursing.

KAREN BENNETT
182 Dayton St.

Karen was a two-year member of both the French and Spanish Clubs. She was also a three-year member of IRC and the Ski Club. Her outside interests include skiing, art, and working with children. Karen's ambition is to enter some field of counseling.

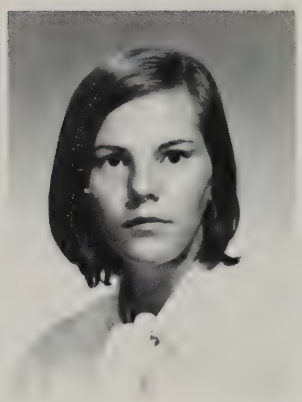

CAROL BENOIT
102 Harwick St.

Carol was a member of IRC in her freshman year and a member of the French Club in her junior year. Though she was not too involved in school activities, she has many outside interests such as sewing, knitting, and ice skating. Carol hopes to become a French interpreter.

GARY BERMAN
125 Bremen St.

In his junior year at Classical, Gary was a member of the French Club and in his senior year, he was a member of the track team. He was also a three-year member of IRC. He enjoys going places with his friends and working on the weekend. Gary's main ambition is to go to college and succeed in life.

TANIA BERNAZKI
110 Westford Ave.

At Classical, Tania was in Girls Chorus in her freshman year and Choir for two years. She worked as a cashier in the cafeteria for two years and was a majorette in her senior year. Among her many outside interests are drawing, horseback riding, and sewing. Tania's ambition is to become a Russian interpreter or an elementary school teacher.

after realizing

NANCY BERNSON
15 Lynebrook Rd.

Nancy has been a three-year member of the orchestra. In her junior year she was a member of the Culture Vultures and a member of the National Honor Society in her senior year. Outside of school, Nancy is interested in the guitar and folk music. Her ambition is "to work with or for people but mainly to be happy."

JANEY BIERNACKI
481 Main St. I.O.

Active in her three years at Classical, Janey was a member of the *Blue and White* staff, serving on the advertising committee as well as the Administration editor. Janey was also a member of IRC and the Senior Banquet Committee, and was the French Club treasurer in her junior year. Janey would like to attain a college degree in medical technology.

BRENDA BIZON
39 Rimmon Ave.

Although Brenda was at Classical only for her senior year, she became interested in gymnastics and served as a student leader. Her interests range from horseback riding, and snow and water skiing, to sewing and all sorts of art projects. Brenda's ambition is to become either a lab technician or a nurse.

RICHARD BJORKLUND
331 Allen Park Rd.

Although a member of the baseball team in his freshman year, Richard's activities at Classical have been limited by his outside interests. He enjoys listening to music and watching or participating in sports. Richard would like someday to become a sportscaster.

BARBARA BLAKE
160 Carver St.

An enthusiastic artist, Bonnie goes to art school and has been a member of the Art Club. Naturally, her plans include majoring in that field in college. She was a member of IRC for three years. Outside of school she is active in her youth group and enjoys camping.

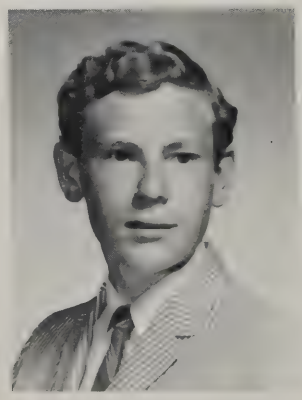

DIANE BLANCHET
16 Ellendale Cir.

A member of the Girls Chorus and Choir, Diane was also a member of the French Club in her freshman year. She was also a three-year member of the Future Teachers Club. Diane enjoys playing the piano, and plans to attend a state college to become an elementary school teacher.

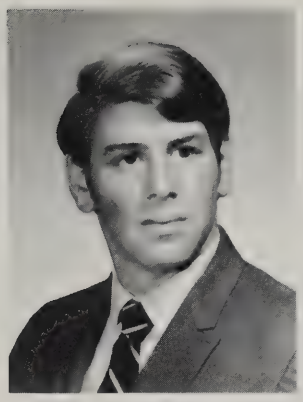

GARY BLOCK
102 Harrow Rd.

A three-year member of the varsity swim team, Gary was also a member of IRC, the French Club and a two-year member of the baseball team. Gary's interests include automobiles and racing. His plans for the future are to attend college then enter graduate school.

FRANCIS BLOOM
52 Jonquil Dr.

A three-year member of both the varsity soccer and varsity basketball teams, Fran was also in the varsity baseball team as a senior. He was a member of the Boys Patrol in eleventh and twelfth grades, serving as lieutenant in his senior year. His ambition is to major in physical education and later become a coach.

NANCY BOCCHINO
28 Holycross St.

Nancy has been a three-year member of the Future Teachers Club and IRC. In her senior year she was also a lunchroom cashier. Nancy's outside interests include playing the piano, swimming and ice skating. Her ambitions are to go to college and to become an elementary school teacher.

it's already 2:10

JOAN BOGAN
60 Donbray Rd.

Joan served on Girls Patrol for two years. Athletically inclined, she joined the ski club and the volleyball team, and she was a student leader. She would like to be a gym teacher or a physical therapist.

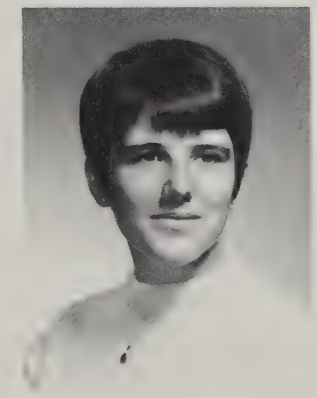

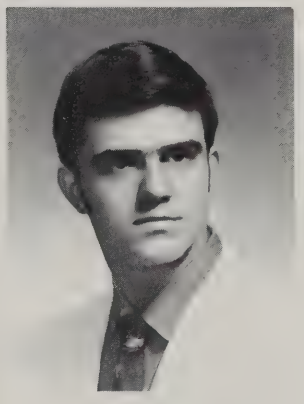

JOSEPH BONALES
98 Northumberland St.

At Classical, Joe has been a member of the Culture Vultures and crew team, a two-year member of Boys Patrol, and a three-year participant on the swim team. In his senior year he was elected president of the Spanish Club, captain of Boys Patrol and captain of the swim team.

DEBORAH BOWKER
65 Rockland St.

During her three years at Classical, Debbie has been a member of IRC. Her outside interests include sewing and golfing. Intensely interested in human behavior, Debbie hopes to work as a physical therapist, preferably with children.

DOREEN BOYER
130 Ellendale Cir.

While at Classical, Doreen was a P.T.S.A. representative, a member of the Choir, and, in twelfth grade, a member of the Madrigal. Outside of school activities, Doreen enjoys music, sewing, bike hikes, and outdoor sports. She plans to attend a junior college and later become an airline hostess.

MITCHELL BOYKAN
44 Washington Rd.

While at Classical, Mitch has participated on the soccer, tennis, and crew teams. Besides being an active member of the Chess Club for three years, Mitch belonged to the National Honor Society. He enjoys most sports and prides himself on his stamp collection. A science enthusiast, he hopes to pursue a career in biological science or medicine.

DONALD BRACCIALARGHE
15 Rutledge Ave.

"Brass" has been a member of the band for three years. His outside interests are centered around football, fishing, and hunting. After serving in the military, Don hopes to enter college to study biology.

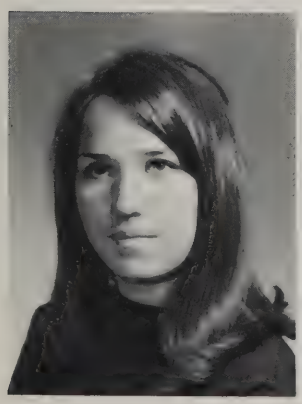

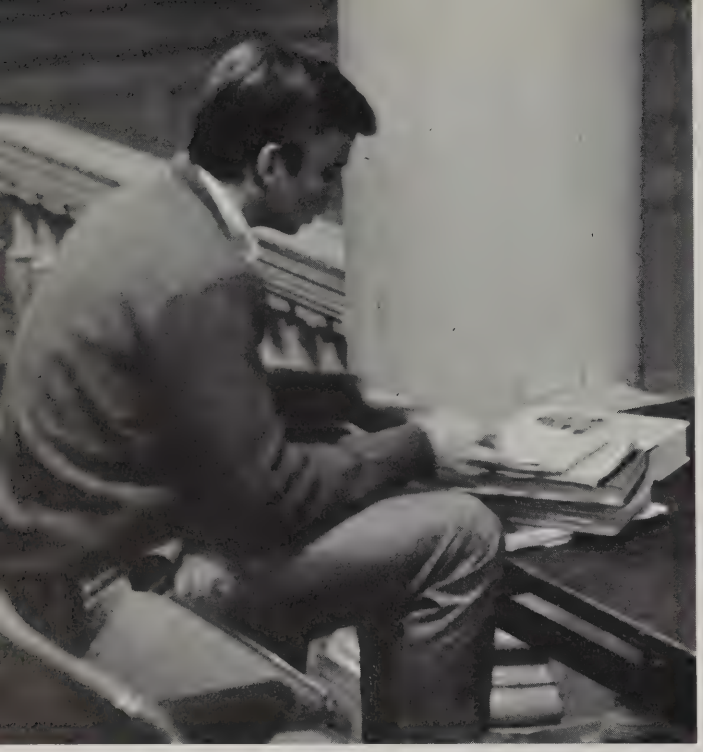

Bob Degon attacks his studies in a "quiet" balcony.

DANIEL BRENTON
1404 Worcester St. I.O.

Dan, who enjoys all kinds of sports, was a member of the basketball and baseball teams in his senior year. Dan is also interested in Spanish, and he was a member of the Spanish Club in his senior year. His ambition is to continue his education and to become a Spanish teacher.

SCOTT BRIDGEMAN
17 Breckwood Cir.

Scott is one of Classical's easy going individuals. He was a member of the golf and soccer teams for two years. He was a two-year member of IRC, and, in his junior year, he made the All City Soccer Team. Scott feels that Classical has offered him "food for my mind." His ambition is to have "perpetual success in my endeavors."

through the pursuit

KEVIN BROCK
26 Puritan Cir.

Kevin has been a member of the Boys' Chorus, Choir, and Madrigal. He has also participated in the Western District Chorus and All State Chorus. He has been a three year member of the Future Teachers Club, and a member of the swim and baseball teams. Kevin would like to attend college and become a science teacher.

BARBARA BROOSLIN
21 Morningside Pk.

In her freshman year, Barbara was a member of the Hebrew Club and IRC. During her junior year she worked on the activities and prom committees. In both her junior and senior years she was a secretary of the Hebrew Club, and tutored for Northern Educational Service. Barbara hopes to become a teacher.

BEVERLY BROWN
100 Embassy Rd.

Bev was a member of the Girls Chorus, IRC, the Future Teachers Club, and a cashier. She was a homeroom representative for *Blue and White*, and a member of the Junior Prom Decorations Committee, A member of *Recorder* for two years, Bev served as advertising manager in her senior year. Bev would like to become an English teacher in the future.

CAROL BROWN
16 Pickett Pl.

Carol has been a three-year member of the band and the girls volley ball team. Outside of school, Carol enjoys working as a tutor for young students at the Northern Educational Service. She is also a member of the Black Students Union. In college, Carol would like to major in elementary education or in Black Studies.

L'TANYA BROWN
124 Eastern Ave.

As a freshman, Tangee participated in Junior Achievement. In eleventh grade, she was a member of the Girls' Chorus, and, in her senior year, became a member of the Choir. Tangee's outside interests include reading, working with children, sports, sewing, and singing.

DIANE BUCKLEY
83 Gary Rd.

At Classical, Diane has been an active member of the Senate and Spanish Club, serving as an officer in both. In her junior year, she was editor of Classical's *Scribe*, and has enjoyed two year membership in the National Honor Society. Girls' Patrol, and the Forum. Diane plans to major in political science and obtain a degree in law.

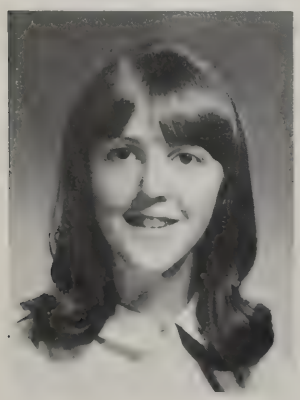

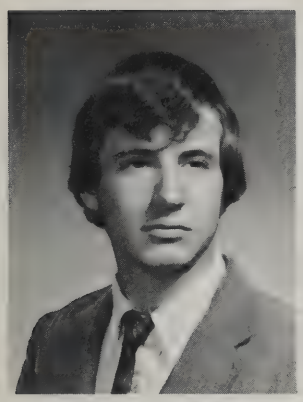

DAVID BUSKE
50 Uplard St.

David was a transfer student this year from another school. Due to a part time job, his activities at Classical have been limited. After graduation, David plans to attend college and major in biology.

CHRISTINE BUSHEY
2084 Wilbraham Rd.

Chris has limited her school activities to a three year membership in the orchestra. An avid sports enthusiast, Chris especially likes to ride motorcycles. She hopes to become a computer programmer after graduation from high school.

MAUREEN CALLAHAN
115 Hermitage Dr.

Maureen, one of our fine cheerleaders, has been a member of IRC, Girls' Chorus, and Future Nurses Club. Very active, she enjoys bowling, gymnastics, and was on the girl's volley ball team. Maureen hopes to become a nurse and later major in the field of pediatrics.

JUDITH CAMEROTA
850 Sumner Ave.

Judy was a member of IRC in her freshman and senior years. As a senior, she has participated in the Future Nurses Club and the Senior Prom Committee. Outside of school, she enjoys skiing, sailing, and traveling. Judy would like to pursue a career in the field of travel or medicine.

of scholarship

WEBSTER CARROLL
113 Maynard St.

Webster has been a three year member of the track team. He also spent two years on the basketball team and his senior year on the football team. Outside of school, "Lucky" sings in a group and enjoys listening to all kinds of music, especially jazz and the blues. Webster's ambition is to work in some field of I.B.M.

DAVID CAWLEY
81 Upton St.

One of the most athletic boys in our class, Dave has been a three-year member of baseball, hockey, and soccer teams. As a senior, he was captain of both the baseball and soccer teams and co-captain of the hockey team. Dave looks forward to weekend parties and attending a small, lively liberal arts college where he hopes to become involved in computer engineering.

MARGARET CAMPBELL
63 Kensington Ave.

Due to a part time job, Margaret's school activities have been limited. Margaret's hobbies and outside interests include art, swimming, and learning to ski. Her ambition is to attend college and possibly major in psychology.

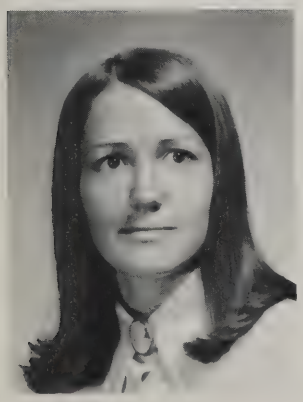

ROBERT CARLSON
91 Oak Hollow Rd.

Bob, musically inclined, participated in the Boys' Chorus in grade ten and the Choir in grade eleven. Outside of school, his interests also center around music. Bob plans to attend music school after graduation.

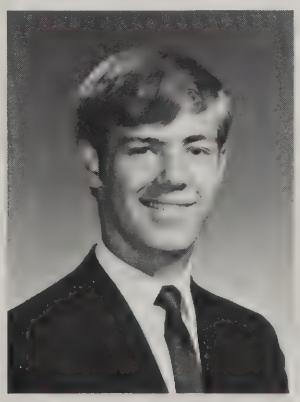

David Andrews shows himself to be one of the more studious members of Boys' Patrol.

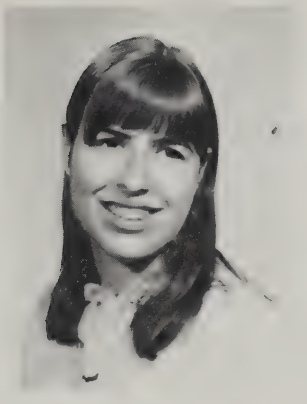

ELLEN CHAITOVSKY
44 Texel Dr.

Ellen has been a three-year member of IRC, a two-year member of the Hebrew Club and the Red Cross. She has also served on the Girl's Patrol Ellen hopes to become a social worker and to help underprivileged children.

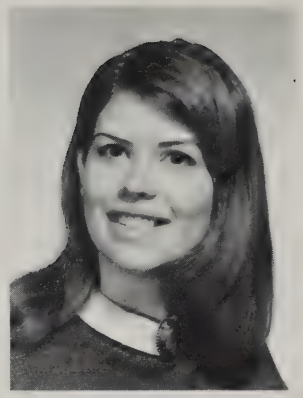

MARGARET CHAMBERLAIN
80 Fairfield St.

Peggy has been a three-year member of the band. She was also a member of the Future Teachers' Club, the Culture Vultures, and the Projectors. Peggy hopes to put her love for children to use through teaching elementary school.

LINDA CHARTIER
24 Crosby St.

Although she has not been very active in school activities, Lynn's many outside interests keep her busy. Her outside activities include horseback riding, singing, playing the guitar, painting, writing, and traveling. Lynn says that she loves to have fun, and that she can have fun doing anything. Her ambition is to attend college and become a medical secretary.

ROBERT CHASE
1854 Parker St.

Bob has been active in the band all three years at Classical. This was especially true in his senior year when he was in the Orchestra, Dance band, and Brass Choir. His outside interests include listening to music and participating in all sports. In the fall, Bob hopes to attend college and major in Business Administration.

LISA CHERNICK
184 Commonwealth Ave.

Lisa has been a three-year member of the Hebrew Club and of IRC. She has also been a member of the *Scribe* literary staff and an S.T. agent. In her search for identity, Lisa does volunteer work for a hospital and works as a cashier. Her future plans include college, and her goal in life is "happiness."

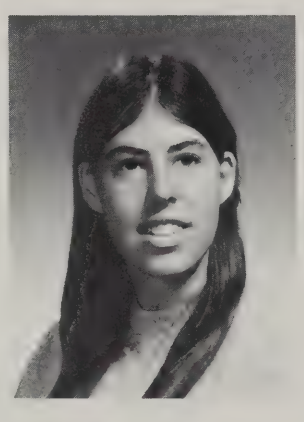

to the challenge of

CYNTHIA CHIVAS
1088 Sumner Ave.

Cindi loves to go to athletic games, and her favorite is hockey! Because of an outside job, her activities have been limited, as far as school is concerned, to IRC. Her future plans include going to college and becoming an airline stewardess.

BETH CHIZ
115 Garfield St.

Although Beth has not been very active at Classical, there are many outside activities which she enjoys. They include sewing, and viewing and participating in sports events. Beth would like to become an airline stewardess or be a grammar school teacher. Beth plans to further her education after graduating from Classical.

DENNIS CLOUKEY
244 Sumner Ave.

Hawk has been an active member of both the concert and marching bands for three years. His current outside interests include motorcycle driving, playing the drums, and camping. Because of his interest in business, he is planning a college major in business management and administration.

SANDRA COHEN
64 West Alvord St.

Sandi has been a three-year member of IRC and the French Club. In her freshman year she was a *Blue and White* agent and in her senior year she joined the Art Club. Her outside activities include skiing and painting. Sandi plans to attend a liberal arts college to pursue her interest in art.

JOAN COHEN
30 Hadley St.

Joan enjoys going to new places and meeting new people more than anything else. For these reasons she would like to go into social work which will also give her an opportunity to really help people. Joan likes swimming and sewing but she likes horseback riding the best. Joan believes that people should live each day as it comes.

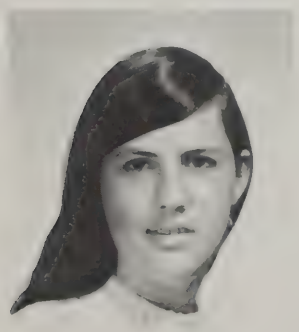

CRAIG COMER
173 Navajo Rd.

Although Craig's activities at Classical have been limited, he has found time to be a P.T.S.A. representative. In his spare time, Craig enjoys yachting, and deep-sea fishing. Craig hopes to be rich someday.

MICHAEL COMMINS
241 Breckwood Blvd.

Mike's activities at Classical were limited by an after-school job. Outside of school, though, he enjoys hockey, golf, and tennis. He hopes to attend college, and for "lots of money, wives and no kids, and to live happily ever after."

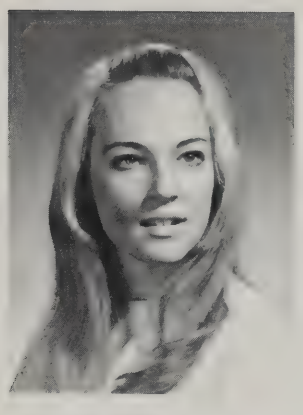

DEBORAH CONNORS
101 Mulberry St.

Since Debbie was a transfer student, she did not have the chance to participate in school activities. She enjoys drawing, singing, swimming and traveling, besides teaching religion to emotionally disturbed children. Debbie hopes to further her education by attending college and then excel in the one thing she does.

JOHN CONTRO
57 Savoy Ave.

John, a three year member of the track team, was also on the soccer team in his freshman and junior year. A member of IRC, in tenth grade, he was in the Future Teachers Club as a junior. John's main hobby is taxidermy and is active in both skydiving and harness racing. He plans to attend college and pursue the field of writing.

Classical's curriculum

CHRISTINE COOK
131 Allen St.

Chris' activities at Classical have included IRC and the Spanish Club. When she is not busy with her part-time job, she enjoys swimming, skiing, and reading. Chris plans to attend college and to pursue her interests in people through social work. Travel may highlight her future.

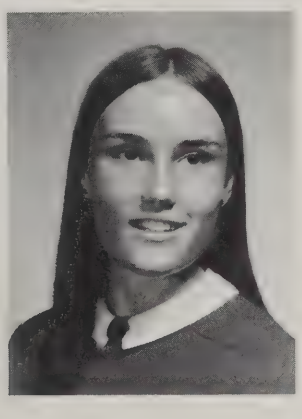

DIANE COOPER
14 Cherryvale Ave.

A three year member of IRC, Diane has participated in the French Club as a freshman and junior, and was a member of the Art Club and National Honor Society in her junior and senior years. Outside of school she enjoys the beach, sewing, painting, and being an active member of a local church fellowship. Diane plans to attend college and pursue the field of commercial art.

JEFFREY COSSIN
15 Rittenhouse Ter.

In his three years at Classical, Jeff has been very active in the music department. He has sung in the Choir and the Madrigal in his junior and senior year, respectively. Jeff was a member of the National Honor Society, president of the Latin Club, and on the staff of the *Blue and White*.

DANIEL COURTNEY
175 Garland St.

An after-school job has kept Dan busy during his years at Classical. In his spare time, Dan is interested in music, and would like to make a career out of it, either by performing or producing. Dan also enjoys sports out of school especially football and basketball.

BRUCE COWEN
33 Fredette St.

At Classical, Bruce has been an enthusiastic three-year participant in the band, and has served as a lab-aide for two years. His diversified interests include a variety of sports, stamp and coin collecting, and investing in the stock market.

DIANE DANIE
582 White St.

During her three years at Classical, Diane was active in the French Club, IRC and was a S.T. agent. She enjoys going to the beach, surfing, and sewing. After her graduation, Diane plans to attend college and become an elementary school teacher.

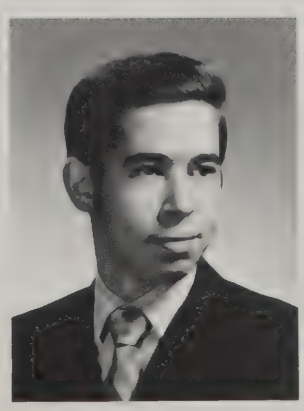

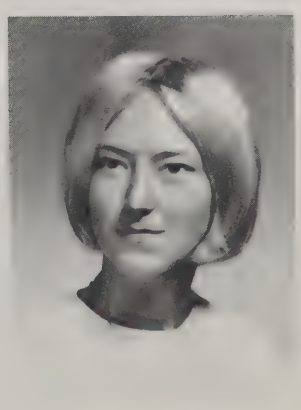

GARY DASCANIO
18 Brunswick St.

Gary was unable to participate in many school activities because of an after-school job. His outside interests include playing baseball, football and hockey. After high school, Gary hopes to pursue his studies in the field of Social Studies.

ROBERT DASH
91 Forest Park Ave.

In tenth grade, Bob was a member of Boys Chorus and was on the swim team. In eleventh, he joined the *Recorder* staff, choir, and swam again for the school. In his senior year, Bob became Editor-in-Chief of the *Recorder*. Outside of school, Bob enjoys working with retarded children. He would like to be a social worker.

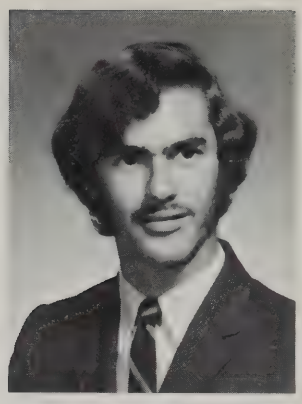

MARC DASHEVSKY
30 Washington Rd.

Marc was on the Chess Club and tennis team during his freshman year at Classical. A concerned student, Marc has belonged to a local student movement organization for the past two years. Musically inclined, he hopes to someday be able to play harp for the Canned Heat.

MICHAEL DAVIES
86 White Oak Rd.

Mike has been on the soccer team for three years and for two years on the baseball team. In his junior year, he was on the School Handbook Committee. Outside of school, Mike holds down a job and enjoys motorcycling. Since he wants the "better things in life," he wants to be able to look back at his past with pride and amusement.

DEBORAH DAVISON
25 Intervale Rd.

Debbi was a member of Girls Chorus in her first year at Classical. In eleventh and twelfth grade she was a *Blue and White* agent. As a senior, she was a cheerleader and a member of IRC. Her outside interests include piano, ballet, and she took dramatic lessons. During the summer, she works with young children at a local swim school.

to the fun of

ROBERT DEGON
173 Waldorf St.

Bob has been active in sports at Classical. He was a three-year member of the baseball team, and a two-year member of both the soccer and basketball teams. He was also a two-year member of the Boys' Patrol. Bob's outside hobbies reflect his interest in sports. His ambitions include "College and a good steady job."

Florence Tremblay and Janice Trombly prove that two heads are better than one.

CATHERINE DELIZIA
8 Washington St.

During her three years at Classical, Cathy has participated in the Girls Chorus, Culture Vultures, Pierides, and IRC. She enjoys reading, sewing, and writing. She would like to fulfill her interest in writing by someday becoming a writer.

IRA DEITSCH
104 Wayne St.

In eleventh and twelfth grade, Ira was on the *Recorder* Staff. In his senior year, he was editor of the sports section. Also in his junior year, he was in the National Honor Society and became the vice-president in twelfth grade. In Ira's last two years he was also on Mathletes, the Senate, and "As Schools Match Wits" team in his senior year. He would like to pursue law or journalism.

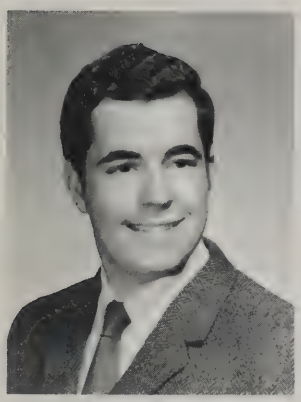

PAUL DOMAINGUE
122 Hartford Ter.

While at Classical, Paul has been a member of the Future Teachers Club, A.V.A. and boys chorus in his freshman year. In Paul's junior and senior years be belonged to Madrigal. He likes to listen to music and play the organ. Paul would like to be either a biology or history teacher.

LOUIS DEMETRIOU
815 Armory St.

In his freshman and junior years here at Classical, Lou was an S.T. Agent. Outside of school, he is interested in chess, sailing, photography and electronics. He plans to go into the field of industrial engineering.

"We were just sitting here minding our own business — honest, Joe!" Debbie Ashe and Greg Govoni explain to Joe Bonales.

working with others

DONNA DEROSIER
61 Forest St.

A two year member of IRC and of the Future Teachers Club in her freshman year, Donna would very much like to travel after she leaves college. Horseback riding and skiing are two of her main interests. Donna would like to teach the blind after her travels are over.

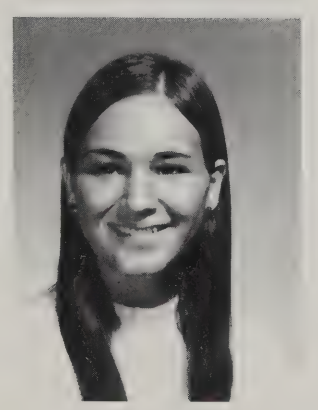

FRED DEMARINIS
107 Lang St.

During his stay at Classical, Fred was a member of the baseball and soccer teams. In his spare time, he enjoys playing guitar and listening to rock music. As for his future, Fred would like to attend a junior college.

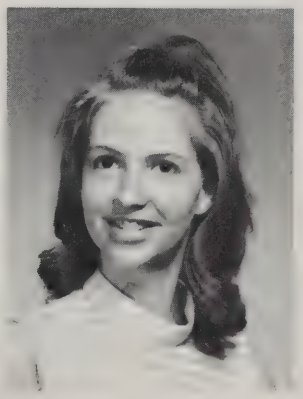

CHERYL DICKINSON
785 Belmont Ave.

Cheryl, a two-year member of both the Chorus and the Future Nurses' Club, enjoys doing volunteer work at a local hospital. In her spare time, Cheryl enjoys horseback riding and taking acting lessons. Cheryl's ambition is to become a nurse.

CATHERINE DIEDERICH
31 No. Branch Pkwy.

Cathy has been a two-year member of the band and in her freshman year, the *Blue and White* agent from her homeroom. Horse back riding and girl scouts take up much of her outside of school time. Many people note Cathy also for her guitar playing. Always cheerful, Cathy hopes to become a biologist.

BRUCE DIMM
13 Suzanne St.

During his three years at Classical, Bruce was a member of the soccer team during his freshman and junior years, swimming team for all three was an S.T. Agent. Outside of the band, serving as treasurer in his senior year. His hobbies include music and surfing among other things. His future plans are to become an history teacher or a researcher in archeology.

JEANNIE DONOVAN
53 Dorset St.

Jeannie has been a three-year member of the French Club, and the ski club. She has also been a two-year member of the Art Club. In her junior year she was the Art editor for Scribe, while in her senior year served as the staff artist for Recorder. Jeannie hopes possibly to pursue a career in commercial art.

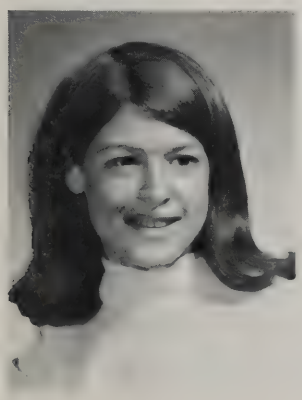

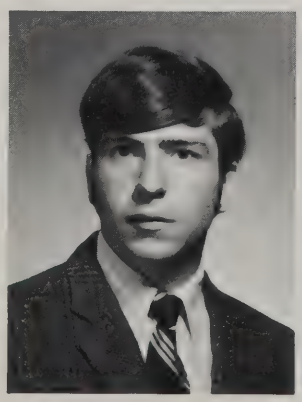

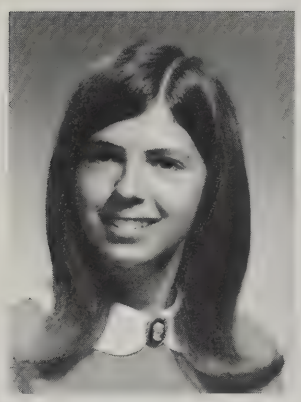

ELIZABETH DOTEN
1920 Allen St.

Liz was a member of the Girls Chorus in tenth grade. She was in the Choir, a *Blue and White* alternate and on the *Blue and White* advertising committee during her junior and senior years. Outside of school, Liz enjoys sewing and going to hockey games. Liz's ambition is to attend college.

THOMAS DURKEE
150 Harvard St.

During his freshman and junior years, Tom was a member of both the soccer and crew teams. After graduating from Classical, Tom plans on joining the Navy and then hopes to go to college.

RONALD DUVAL
20 Summit St.

Ron was a member of the Chess Club, Biology Club, IRC, and an S.T. agent. In his freshman year, he was a member of the junior varsity basketball team. Ron enjoys autoracing and tennis in his spare time. He plans to attend college and take up data processing.

ANATOLE DZIARDZIEL
334 Wilbraham Rd.

Anatole, who is an avid baseball fan, is also very interested in the field of science. In his senior year at Classical, Anatole was a chemistry lab assistant. Outside of school, he enjoys going fishing. Anatole would like to pursue a career in science or baseball.

KEITH EDWARDS
183 Marion St.

Keith has enjoyed being a three-year participant on the wrestling team of which he was the captain in his senior year. He was also an active member of the track team for two years. In his senior year, Keith became a member of the Boys Patrol. Outside of school, Keith enjoys basketball and dancing. In college, he would like to major in sociology.

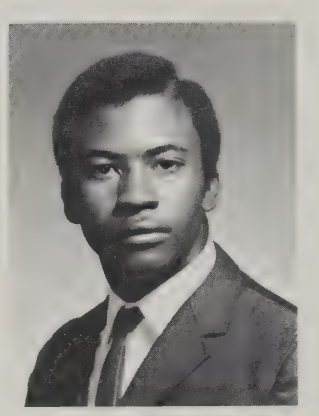

by improving Classical

IRENE ELIOPOULOS
17 Beaumont Ter.

During her three years at Classical, Irene was an active member of the band. Her main outside interest is teaching Sunday School, as she finds the children to be "very enthused at this age group." After graduation, she plans to attend college and become a teacher.

MARGARET ELLIOTT
205 Massachusetts Ave.

Peggy transferred to Classical from Holyoke in her junior year. An outside job kept her busy but she was an active member of the German Club. Her outside interests include sewing, swimming, skiing, reading and playing tennis. It is Peggy's ambition to become a social worker, or psychologist or an English professor.

MICHAEL EVANS
279 Oak Grove Ave.

Sportsminded Mike has been an active participant on the varsity football and basketball teams all of his three years here at Classical. In his junior and senior years, he was a member of Boys Patrol. Outside of school, dancing, singing, and listening to records occupy Mike's time. He would like to become either a lawyer or an athletic coach.

PAMELA EVANS
33 Eloise St.

Pam has been a spirited cheerleader during her senior year. She has also been an active member of the Ski Club, Girls Chorus, the girls volleyball team, and she was a student leader for two years. Outside of school Pam enjoys gymnastics and skiing. She would like to become a physical education teacher or a social worker.

LYNETTE FABROCINI
86 Mooreland St.

Lynette was a member of the Constitutional Committee during her freshman year. She was also an active member of the band all three years. Outside of school, Lynette is interested in water skiing, music, museums, and "boys." Her future plans are to attend college and become "something super terrific."

BERDJ FEREDJIAN
34 Fenway Dr.

Berdj has been an active member on the *Blue and White* staff for two years. He is also a member of IRC and the French Club. He enjoys music, basketball, and mechanics in his spare time. Upon graduation, Berdj intends to continue his education and specialize in the field of mechanics.

CHRISTINE FERIOLI
32 Kittrell St.

Chris has been a three year member of IRC. In her junior year she became active in the Future Teachers Club. Chris was a member of the Girls Chorus in grade ten and was on the *Blue and White* Staff in grade twelve. She enjoys reading and sewing, and hopes to become an elementary school teacher after attending a liberal arts college.

JANET FETTES
249 Prentice St.

Janet was a member of the Girls Chorus, Future Teachers Club, a two year member of the French Club, a three year member of IRC and served on the Junior Prom Committee. Outside of school, she enjoys traveling, modeling, swimming, dancing and playing the organ. After graduation, Janet plans to attend college.

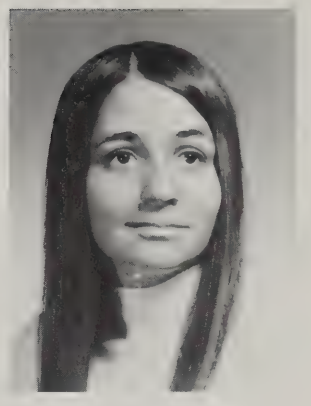

MAUREEN FINDLATER
9 Miner St.

Maureen's activities at Classical include a three year membership in IRC, a two year membership in both the French and Future Teachers Clubs. In her freshman year she also participated in Girls Chorus. Maureen is kept busy by an outside job. Her ambition is to attend college and to become a psychology or sociology major.

through constructive suggestions

MARY FLANAGAN
88 Methuen St.

Mary has participated in IRC and as a student leader in gym while at Classical. Mary has a job as a cashier and also works as a part-time secretary. She would like to become a physical education instructor.

PETER FORASTIERE
201 Forest Park Ave.

In his freshman year, Pete was a member of the Biology Club. He was a three year member of the varsity crew team and was elected Captain in his senior year. He was also a two year member of the swim team. Pete enjoys water skiing and boat racing. He plans to attend college and major in business administration.

BARBARA FORD
11 Stuyvesant St.

Barbara was a member of Girls Chorus in her freshman year. In her junior and senior years she belonged to Choir. She enjoys dancing and would like to take up ballet and jazz. Barbara plans to go to college and pursue the theatre.

DAVID FRANCOEUR
15 Rosedale Ave.

At Classical, Dave was a member of Boys Patrol. Being a very sports minded person, he has played on the Classical soccer and baseball teams. Dave hopes to attend a college, major in education, and become a physical education teacher.

KATHY FRANK
141 Dayton St.

While at Classical, Kathy was a member of Girls Chorus, French Club, and the freshman and junior Activities committees. In her senior year she was on the *Blue and White* staff. Kathy was active in both Junior and Senior Prom Committees. She works as a volunteer at a local hospital. She plans to attend a liberal arts college

RICHARD FREEDMAN
67 Eckington St.

At Classical, Richard was in the Boys Chorus. He participated in different sports. His favorites are golf, tennis, soccer and football. After school, he also belonged to many clubs and religious organizations. After graduation, Richard plans to attend a liberal arts college and then a law school.

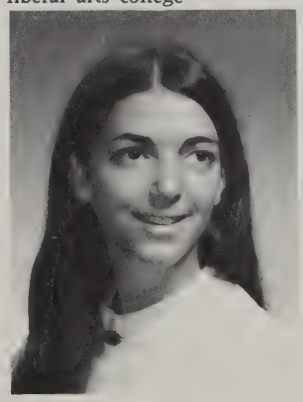

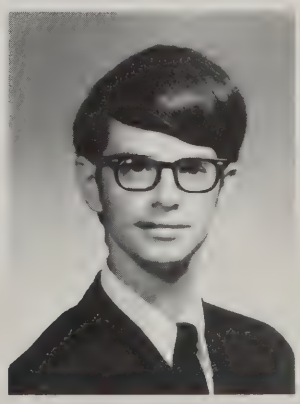

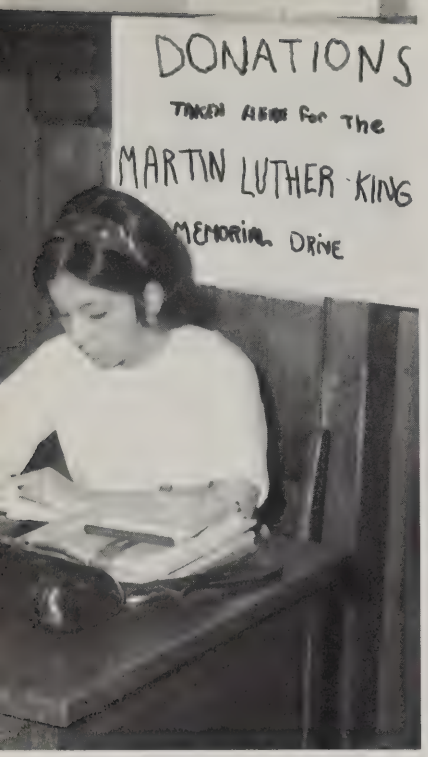

Diana Linton gets in a little extra studying while waiting to greet visitors at the door.

KAREN FREEMAN
109 Meadowlark Lane

Karen's activities at Classical have included a two-year membership in Chorus and IRC, service on the Junior Prom Committee, and membership as a senior in the Future Nurses Club. Her ambition is a career in nursing.

STEPHAN FRENTZOS
214 Hartwick St.

In his junior year, Steve was a member of the Science Club. He was inducted into the National Honor Society in his senior year. Outside of school, Steve enjoys participating in baseball, basketball, and football. Steve's ambition is to go to college and to major in either math or science.

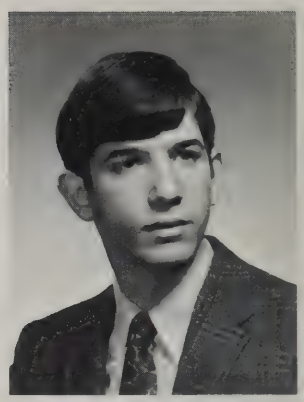

EVAN FRIEDMAN
267 Longhill St.

In his freshman year, Evan joined the Cross Country team, and was his homeroom's *Blue and White* agent. Outside of school, he enjoys baseball, football, and hockey. Evan hopes to use a law major in college as a steppingstone toward a political career.

by showing responsibility

CYNTHIA FUGERE
1454 Bay St.

Cyndi, who has been a member of Choir, IRC, and Writing Workshop, enjoys listening to other people and hearing their opinions. After she attends college, she would like to take a cross country trip. Cyndi is also very interested in the stage, and films and many of the current rock groups.

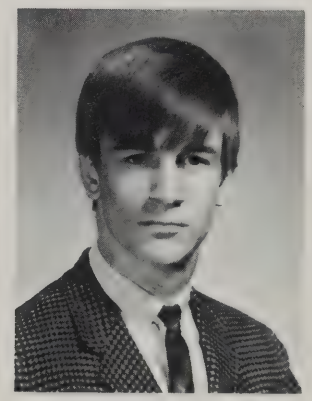

MARK GARDNER
15 Churchill St.

While at Classical, Mark participated in junior varsity baseball. He is very interested in music, jazz in particular. Mark would like to go on to become a lawyer after graduating from college.

REBA GASKIN
96 Mapledell St.

Reba, very music-minded, has been, in her freshman year, a member of the Girls' Chorus and, in her junior and senior years, a member of the Madrigal and Western District Chorus. She has been a two-year member of IRC and enjoys working with children. Her ambition is to teach Math in high school or college.

GRETCHEN GEIGEL
120 Oregon St.

A member of Girls Chorus as a freshman and junior and choir as a senior, Gretchen was also a PTSA representative as a freshman and an ST agent as a junior. She enjoys swimming, going to the beach, singing, dancing, and sewing. Gretchen hopes to become a social worker and help improve the living conditions of the United States.

WARREN GARNER
196 Dunmoreland St.

Warren, an avid sports enthusiast, has been a member of the cross-country track, crew, and wrestling teams. He enjoys art, traveling and most of all, skiing. His ambition is to become an architect and to travel around the world.

KAREN GEORGE
208 Oak Hollow Rd.

During her three years at Classical, Karen has been a member of IRC, Future Nurses' Club, and Madrigal. She served as lieutenant of Girls Patrol in her senior year. Outside of school, she is a member of Junior Achievement and Rainbow Girls. Karen plans to go to college and enter the field of medical technology.

DAVID GIANNASI
125 Knollwood St.

Dave has enjoyed a three year membership in the Classical band, his main school activity. He was also a two year member of Explorers, and participated in sports and music outside of school. Although Dave is undecided on a major in college, it is his ambition to attend a four year school after graduation from Classical.

ROBERTA GINSBERG
71 Virginia St.

During her three years at Classical, Roberta was a member of IRC. Being a library aide for her junior and senior years, Roberta found it easy to pursue one of her outside interests which is reading. She was also her homerooms Student Treasury Agent for all three years. After high school, Roberta hopes to go on to college

LINDA GIARD
63 Porter St.

Linda was a member of the Girls Chorus in her freshman year. She particiated in Junior Achievement in eleventh grade. She served as a member of the Girls- Patrol in twelfth grade. Linda would like to enter the field of journalism.

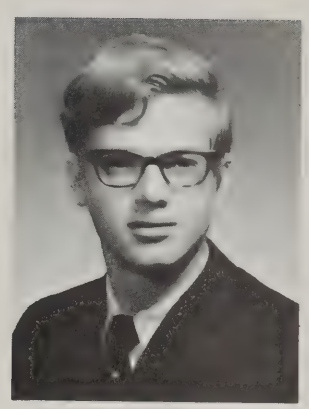

JAMES GOLDMAN
191 Benz St.

Jim has been very active at Classical. He was a member of the Freshman Constitution Committee and of the Activity Committee for three years. He was also an active member for three years of both the band and varsity tennis team. In his junior year Jim also served as the chairman of the Junior Prom ticket committee. His ambition is to study law or teaching.

through school service

NEIL GOLDMAN
30 Fallston St.

Neil has been involved in many activities at Classical. Neil was an active three year member of hockey and the band and orchestra. Junior and senior years, he served on Student Government and Boys Patrol. He also became school store manager senior year. Looking to the present rather than the future, Neil plans to "live while I'm still young."

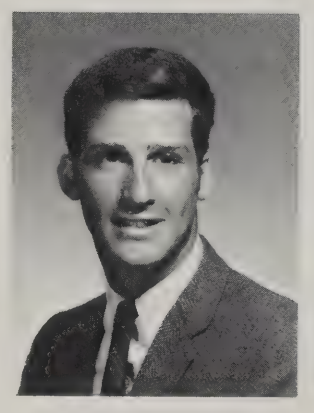

ROBERT GOODLATTE
175 Forest Park Ave.

Bob was a member of the soccer team for two years. For three years, he was a member of the Tennis team, and the Chess club, in which he served as President during his senior year. Bob was also a member of Boys Patrol. His outside activities include swimming, tennis, chess, and junior achievement. Bob is interested in government.

BARBARA GORDON
19 Skyridge Lane

In her freshman year, Barb was a member of the Future Teachers Club. She participated in the Choir in her junior year. Barb's outside interests include playing the guitar and working partime.

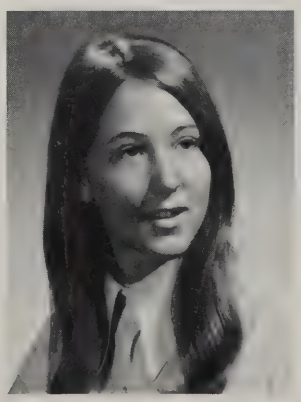

BETH GOLDSTEIN
130 Pennsylvania Ave.

Beth was a member of IRC and the ski club. In her freshman year, she was in the Girls Chorus. She was a *Blue and White* agent in her junior year. Outside of school, Beth enjoys going water and snow skiing, swimming, and sewing. She plans to attend a liberal arts college.

The members of Girls' Patrol listen avidly to the annual senior counseling assembly.

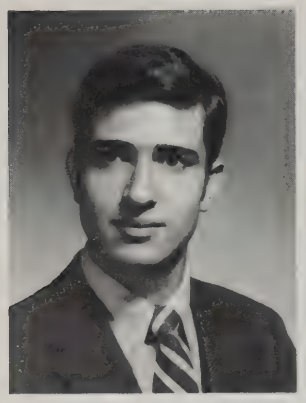

GREG GOVONI
105 Piedmont St.

Greg has been a three year member of Student Government serving as president in his senior year. He played on the soccer and baseball teams for two years, served on the Activities Committee for three years, and two years on the Boys Patrol. Greg was also active in the Inter-High Youth Council. Greg wants to be a "good man."

LORRAINE GREEN
77 Claredon St.

During her three years at Classical, Lorraine has been a three year member of IRC. She was also an active member of the Future Teachers Club and she was vice-president of the Latin Club in her senior year. Lorraine's outside interests include sewing, writing, and Junior Achievement. She would like to attend a liberal arts college and major in sociology.

BARBARA GORENSTEIN
158 Woodcrest Rd.

In her freshman year, Barb was a member of the Future Teachers Club. She belonged to the Future Nurses Club, IRC, and Biology Club in her senior year. Barb enjoys meeting people, traveling, and reading. Her ambition is to become a surgical nurse.

MARGARET GORMAN
703 Newbury St.

Maggie was an IRC member and library aid for three years. She participated in both the Future Teachers Club and Red Cross for two years. Maggie enjoys horseback riding, reading and music. Maggie plans to attend a liberal arts college and major in English.

to the realization

MARK GREENBERG
84 Fern St.

While at Classical, Mark has been a member of the Freshman Activities Committee, the crew team and in his senior year a member of the Boys Patrol. Outside of school Mark enjoys chess, cars, playing the guitar and drawing. His ambition is to major in sociology and pursue a career in social work.

JAMES GRIFFITH
54 Scott St.

Jim is a two year member of the Biology Club, becoming its vice-president in his senior year. For two years also Jim has been a chemistry lab aide. In his senior year, he was a member of National Honor Society, Mathletes and the Senate. A three year member of the track team, Jim hopes to become a viologist.

PATRICK GROLEAU
837 Carew St.

Pat came to Classical in his junior year from the island of Guam, where he lived for four years. His hobbies include photography and swimming. He is a Red Cross water safety instructor and plans on becoming a competition swimming coach. Pat would like to major in history and minor in physical education in college.

MARTIN GRUENBERG
22 Prescott St.

A sports enthusiast, Marty has played on Classical's football, golf, bowling, and track teams. His taste for unusual places may take him cross-country this summer. He plans to major in business administration, go into the service, and work for a large corporation.

RICHARD GUARNIERI
98 Draner St.

Rich was a two year member of the J.V. soccer team. He participated on the crew team for three years, being captain of the crew team in his senior year. Rich's outside interests include swimming, waterskiing, and playing the guitar. He plans to go to college.

PHILIP GUZEK
16 Sedgelia St.

While attending Classical, Phil was a two year member of the band. He also participated in the Chess Club. He likes stamp collecting and woodworking. In the future, Phil would like to attend a local college and major in the field of chemistry.

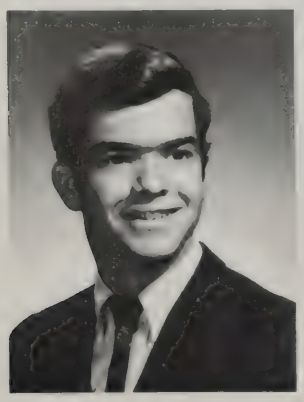

KAREN HACHADOURIAN
24 North Chatham St.

Because of a part time job, Karen has been unable to participate in many school activities. She has been a three year member of IRC and a *Blue and White* alternate in her junior year. Among her outside interests are reading, sewing, playing the guitar, and listening to music. She also is very active in her church choir and youth group. Karen hopes to attend a liberal arts college.

BRIAN HALE
38 Regal St.

Brian has been a three year Senate member, serving as legislative vice-president and delegate to the Model Congress. He was also a member of the Forum, IRC, Boys Chorus, choir and Madrigal. Brian is an avid sports fan and usually can be found competing in a game of basketball or whiffleball. Brian plans to major in philosophy and political science at college.

BRUCE HAMBRO
307 Terrace Lane

A three year member of the bowling and baseball teams, Bruce also was a member of Boys Chorus in his freshman year. Outside of school, he enjoys bowling, and golfing. Bruce plans to enter a business college and continue playing baseball.

JILL HANCHETT
32 South Tallyho Dr.

Jill was a member of Girls Chorus and IRC in her freshman year. In eleventh and twelfth grade, she was a member of the French Club and IRC. Outside of school, she enjoys playing pool, swimming, sewing, and working with children. Jill plans to attend a liberal arts college and major in Math or French.

of our ambitions

JOAN HANLEY
16 Woodridge Dr.

While at Classical, Joan has participated in IRC, the Future Nurses Club, Pieredes, and was an S.T. agent. Aside from school activities, she is interested in painting, writing, skiing and reading. In the future, Joan hopes to become involved in illustrative art.

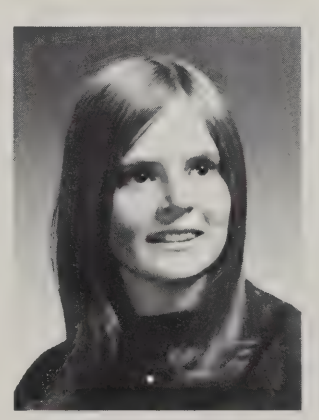

SUSAN HESPELT
55 Venture Dr.

While at Classical, Susan was an S.T. representative. She served on the Junior Prom Committee also. Susan's outside intersts include a part time job and traveling. She hopes to go to college and become a medical secretary.

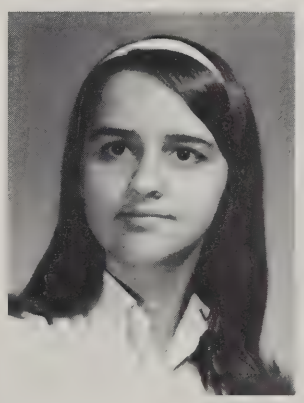

WENDY HARDY
39 Fallston St.

Wendy was active in the Future Teachers Club in tenth and eleventh grades. She was a cashier in the cafeteria for two years. Wendy participates in two singing groups outside of school. She hopes to go out West and teach the Indians.

MICKEY HARRIS
42 Colonial Ave.

Since this is his first year at Classical, Mickey has not been active here. He transferred here from Germany where he was on the football and basketball teams for both his freshman and junior years. Class president highlighted his junior year. Sports are his main outside of school interests and Mickey hopes to get the most out of life.

KATHERINE HATZAKIS
76 Knollwood St.

Editor-in Chief of the *Blue and White,* Kathy has been a three year member of IRC and the Senate serving the latter as president and former as secretary in her senior year. Outside of school, Kathy belongs to a local drum corps and enjoys reading. A member of the Biology Club, Kathy plans a career in biological research.

MICHAEL HEADY
64 Oak Hollow Rd.

Mike has enjoyed participating in the marching band, concert band, brass choir, orchestra, and dance band during all three of his years at Classical. As a junior, he was on the tennis team and joined Boys' Patrol in his senior year. A sports enthusiast, Mike enjoys skiing, and fishing. He plans to attend a liberal arts college.

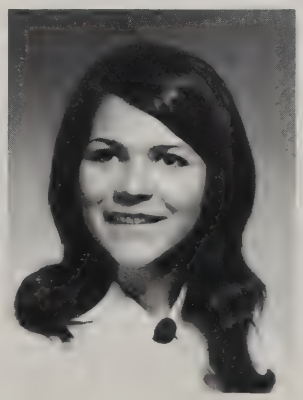

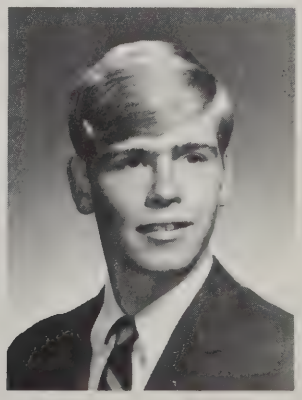

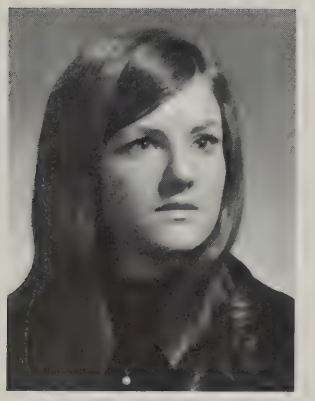

JEAN HIBBERT
15 Capitol Rd.

Jean has been active at Classical, serving on the junior prom and activities committees and on the PTSA fashion show committee. Jean enjoys all water sports and likes to ski in the winter. She plans to go on to college and major in sociology in order to someday become a police woman or work on an Indian reservation.

DAVID HOPKINS
20 Summit St.

Dave was a three year member of the golf team and the A.V.A. department. He was also a member of the basketball team. Dave is interested in cars and racing. He plans to attend college and major in engineering.

STEPHEN HOLOCHUCK
100 Wait St.

While at Classical, Steve has been a member of National Honor Society, Boys Patrol, serving as clerk in his senior year, Senate, French Club, Science Club, and Spanish Club. Outside of school, Steve is an active member of Junior Achievement and listens to popular music. He plans to attend college majoring in Russian and work for the U.N. as an interpreter.

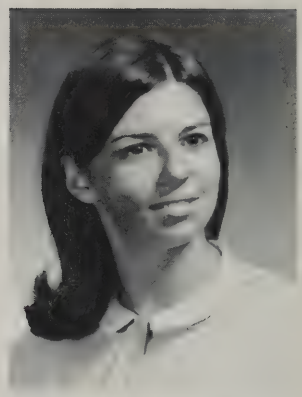

DEBORAH HOWE
1054 Plumtree Rd.

Debbie was a three year member of IRC, an ST agent for two years, and a one-year member of the Girls Chorus and the Future Teachers Club. She has a part time job and enjoys reading. Debbie plans to teach either elementary school or handicapped children.

CHRISTINE HURLEY
56 Ravenwood St.

Being a two year member of IRC, the Future Teachers Club, and the Girls Chorus, Chris has kept very busy at Classical. As a junior also she was on the Carousel Ticket Committee. She has also been on the Junior Prom Committee, P.T.S.A. Fashion Show, and for two years, she was a cheerleader, being co-captain in her senior year. After Classical, Chris hopes to go to a liberal arts college.

to the fun of

AARON HYTE
44 Manor St.

Aaron is a very outgoing person with a comical sense of humor. He enjoys life by taking it as it comes. Here at Classical, Aaron was the two-year manager of the varsity baseball team. His outside interests include playing drums for a semi-professional band and working on his car. Aaron's ambition is to be a businessman.

WILLIAM JACKSON
193 Newton Rd.

Bill was an enthusiastic worker for the Classical stage crew for his three years at Classical. He was also an active member of the football team for three years and the baseball team for one year. After high school, Bill plans on attending college and making the navy his career after college.

JULIE IMLER
946 Plumtree Rd.

After graduation from Classical, Julie plans to enter the field of nursing. She has been a three-year member of IRC and a senior year member of the Future Nurses Club. Julie loves people and says that being able to help them would be more than rewarding to her. Julie's ambition is to "become a good nurse, with a lot of understanding."

Marcia Balicki, who's that you're staring at?

NEALON JAYNES
118 Cedar St.

While at Classical, Nealon participated in Chorus for two years and in IRC in her senior year. Outside of school, Neal enjoys music and dancing, sewing, reading, traveling and having a good time with her friends. She also enjoys and participates in sports especially tennis. Neal would like to be an elementary school teacher because she loves working with children.

DEBORAH JENKINS
251 Cortland St.

A member of the Girls Patrol for two years, Debbye was also a member of IRC, Future Teachers Club, and the band. She enjoys both reading and sewing in her spare time. Debbye hopes to further her education and would like to become a high school math teacher in the future.

Chris Nicholson and Bob Carlson get caught up with the music.

the S.G. Dance

CAROL JONES
71 Edgemont St.

Carol was a three-year member of IRC, Future Nurses Club and the Girls Chorus during her stay at Classical. She works as a volunteer at a local hospital and enjoys going to all spectator sports. Her ambition is to attend nursing school to be a nurse.

HARVEY JORGENSON
69 Cornflower Rd.

In his three years at Classical, Harvey has been a member of the band, Boys Patrol, and orchestra. He especially enjoys outdoor activities like hockey, horseback riding and mountain climbing. Teaching on the college level is Harvey's major ambition.

SUSAN JONES
75 Anniversary St.

Sue, a three-year member of the Future Teachers Club, plans to become an elementary school teacher. She is also very interested in art and has been a two-year member of the Art Club. Sue's hobbies include water and snow skiing as well as going to Classical's football and hockey games.

JANICE JOTKOWITZ
68 Manor Ct.

While at Classical, Janice has been a member of IRC and served as the president of the Hebrew Club in her senior year. She has been active in both the Junior and Senior Prom Committees. Janice enjoys working with children, and tutors at N.E.S. She would like to tutor children who have difficulty in a foreign language.

SANDRA JURKOWSKI
41 Watling St.

While at Classical, Sandy has been a three-year member of IRC, one-year member of Future Teachers Club and an Activities Committee member in her senior year. Sandy's outside interests include horseback riding and sewing. Her ambition is to travel and she plans on a job with an airline.

DEBORAH KAMARAS
137 Woodlawn St.

Debbie was a member of N.H.S., Hebrew Club, Girls Chorus, and Scribe, and served as vice president of the French Club in her senior year. Outside of school, she is taken up with her stamp collection. She wishes to further her education in the languages and humanities.

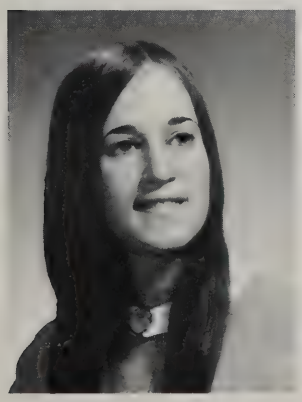

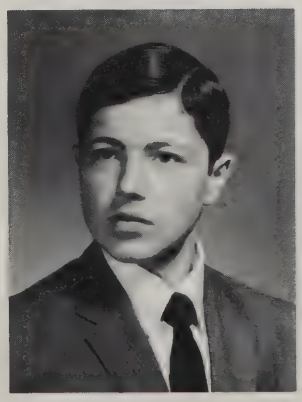

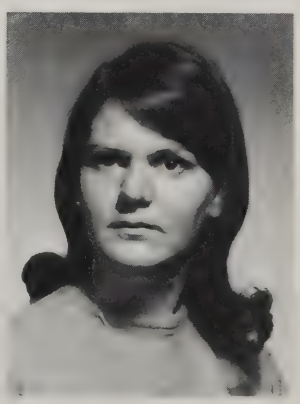

CAROL KANTANY
255 Hartwick St.

For her freshman and junior year, Carol was a member of IRC and was an ST agent. In her freshman year, she was a member of Girls Chorus, Carousel and Red Cross. Carol was a member of the *Recorder* for her junior and senior years, and was *Scribe* literary editor in her junior year. Her hobbies include singing and reading. Carol hopes to become a teacher.

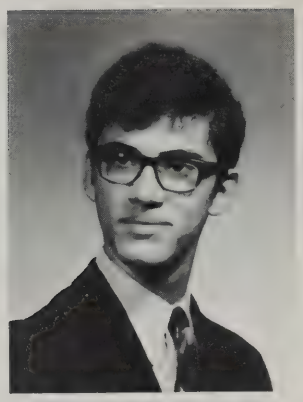

GEORGE KARAMALLIS
49 Biella St.

George has been the member at large for the Class of 1970 for three years. In his junior year he was editor of *Scribe*. After graduation from Classical, George would like to become an elementary school teacher or a social worker. He would also like to work with mentally retarded children.

PENNY KASPER
24 East Brundreth St.

While at Classical, Penny was a member of NHS, IRC, and served as secretary of the French Club. Outside of school, she enjoys reading and playing the piano. Penny would like to major in French and possibly teach the handicapped.

MICHAEL KATSOUNAKIS
84 Monrovia St.

Because of an outside job, Mike was unable to participate in many school activities. A member of the basketball team as a freshman, he also enjoys playing the guitar. Mike plans to attend college and major in architecture.

PATRICIA KEENAN
8 Navajo Rd.

During her three years at Classical, Pat has been a member of IRC, Girls Chorus and Choir, Girls Patrol and NHS. Outside of school, Pat enjoys swimming and sewing. Pat's future plans include continuing her education and perhaps a career in sociology or teaching.

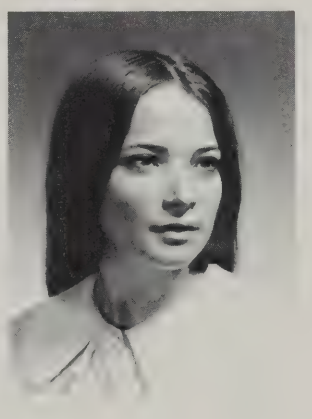

to new and

ANNETTE KATZ
196 Mount Holly Dr.

While at Classical, Annette was a three-year member of IRC, and represented her homeroom as its *Blue and White* agent all three years. She was also on the Junior and Senior Prom Committees, and in her senior year, was a member of the Future Teachers Club. In her spare time, she enjoys working with children. Annette hopes to major in elementary education.

BARBARA KELLER
257 Dickinson St.

Barbara served as a library aide during her freshman and senior years at Classical. Outside of school, her numerous interests include sewing, tennis, enjoying nature at the park, and listening to rock and jazz music. Barbara plans to pursue a future in retailing.

THOMAS KELLIHER
300 Forest Park Ave.

Tom always enjoys having a lot of fun. Outside of school he skis and swims. He also spends time listening to rock music. Tom hopes to be a success in life.

JEARL KELLEY
777 Central St.

While at Classical, Jearl was a two-year member of the crew team. He enjoys driving and would someday like to travel cross-country. He has no definite plans for his future as of the moment.

WILLIAM KIRCHHERR
104 Old Brook Rd.

Bill's activities at Classical have centered around sports. During his three years, he has been a member of the swimming and baseball teams, and enjoys skiing in his spare time. Bill hopes to attend a liberal arts college.

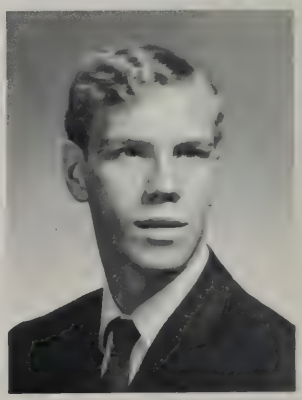

JANET KOHNFELDER
117 Sylvan St.

Jan's activities at Classical have included Latin Club, IRC, and two-year membership in the German and Future Teachers Club. When she is not involved in her part-time job, she enjoys guitar, ballet, camping, children, and travel. Jan plans to major in education in college.

CINDY KLIGERMAN
76 Abbott St.

Cindy was a three-year member of the Senate, IRC and a two-year member of the Hebrew Club. After graduating, Cindy would like to return to Israel and experience living on a kibbutz. Right now she enjoys working with young children. For a career, she would like to enter either social work or anthropology.

SUSAN KOWINSKI
40 Swan Hill Dr.

Susie, a member of the Girls Chorus in her freshman year, enjoys all kinds of music, especially hard rock. In her senior year, she was a member of the Ski Club, as skiing is her favorite sport. Susie's ambition is to teach pre-school children.

SHERRIE KOWARSKY
82 Wayne St.

Sherrie has been a three-year member of IRC, a member of the Junior Activities Committee and chairman of the Publicity Committee for the Junior Prom. In her senior year she was active in the Senate. Outside of school Sherrie enjoys golf, tennis, swimming, and tutoring at NES. At college, Sherrie would like to major in the field of mathematics.

brighter horizons

DIANE KOCHANEK
45 Chauncey Dr.

Diane's activities at Classical included two years as a member of Girls Chorus, two years on Girls Patrol and IRC. She was also a member of the Future Teachers Club in her senior year. Diane's outside interests include playing tennis, sewing and listening to and enjoying all kinds of music. It is Diane's hope to become an elementary school teacher.

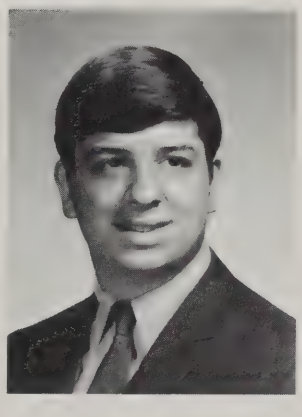

RICHARD KRAVITZ
26 Middlebrook Dr.

Rich, who enjoys music, has been actively involved in Boys Chorus, Choir, and Madrigal during his three years at Classical. His spare time is taken up with pets, gardening, and tennis. He plans to become either a math teacher or a computer programmer.

ROBERT KUSHNET
107 Carver St.

In his freshman year, Bob was a member of Boys Chorus. He was also a member of IRC, the Hebrew Club and Choir. Bob spends most of his spare time enjoying sports or participating in a boy's organization he belongs to. Bob plans to go to college and pursue a career in pharmacy.

ROBERT KROLL
25 Beechwood Ave.

Sports minded Bob has been a three-year member of both the varsity crew and swim teams serving as captain of the swim team in his senior year. Outside of school he enjoys teaching and "just having a good time." Bob's plans for the future include a college major in physical education.

CAROL KURSMAN
141 Leyfred Ter.

A three-year member of IRC, Carol was also on the Junior and Senior Prom Committees. She enjoys watching Classical's basketball, football, and hockey games. She likes to go swimming and horseback riding. Carol plans to attend college and major in dental hygiene.

EILEEN KUDISCH
98 Kimberly Ave.

Eileen was a three-year member of IRC, and in her freshman and junior years, she was a library aide. As a senior she also was a member of the Future Teachers Club. Eileen enjoys bowling and attending football games. After high school, Eileen hopes to attend college and work in a school for the mentally ill.

Two of Classical's peppy cheerleaders, Michele Mullin and Lisa Kunhardt, drum up some real school spirit.

GLORIA LAMBERT
705 White St.

Gloria has been a three-year P.T.S.A. representative for her homeroom. She also participated in IRC freshman and junior years. A member of Girls Chorus in freshman year, Gloria later became a member of Choir. After graduation, Gloria would like to go into child care.

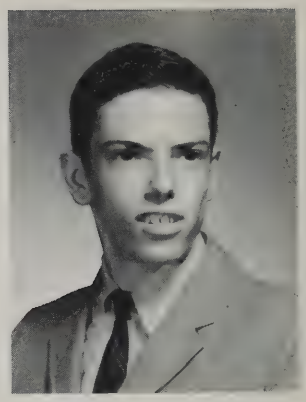

MARK LABRANCHE
103 Central St.

Mark has been a member of Boys Chorus in his freshman year and Choir in his junior and senior years. He has also been a two-year member of the German Club. In his spare time, Mark enjoys raising animals and making movies. After graduation, Mark plans to attend college and become a law enforcement officer.

with a burst

PAMELA LAKE
35 Long Ter.

For three years, Pam has been treasurer of her class as well as the feature twirler of the Band. Pam performed in Carousel in her freshman year. She belonged to the Future Teachers Club and was a lab aide in her junior and senior years. Pam was also Decorations Chairman for the Junior Prom. She would like to major in physical education in college.

MARIE LAGODICH
44 Larkspur St.

Marie has been a three-year member of IRC. Marie also participated in the French Club, freshman year, and she was a *Blue and White* agent for two years. Marie was also a member of the Senior Prom Committee. Outside of school Marie plays tennis, sews, and enjoys swimming and reading. Marie hopes to eventually work for an adoption agency.

DARLENE LAMOS
82 White St.

In her three years at Classical, Darlene was a member of Girls Chorus, Choir, and Madrigal. During Darlene's senior year she was an ST agent. Her main interests include music and reading. Darlene would like to attend a liberal arts college and study to become a music teacher.

SARAH LAROCHELLE
88 Bellevue Ave.

Sarah was a member of Girls Chorus and IRC in her freshman year. In her senior year at Classical, Sarah participated in the Ski Club. Outside of school, Sarah's main interests are skiing, waterskiing, swimming, and riding. Sarah's ambition is to attend college.

GERALYN LARAMEE
15 Rock Hill La.

A language enthusiast, Geralyn was president of the French Club for two years. She was also program chairman for IRC and a member of *Blue and White.* She also served as correspondence editor for the *Scribe* and participated in Western District Chorus. Geralyn would like to major in languages or history and possibly become a teacher.

KIRSTEN LARSEN
27 Cherry St.

Kirsten was a student government representative for two years. She took part in the Freshman Activities Committee and IRC. She was also a two-year member of Culture Vultures. Kirsten's outside interests include surfing, reading, and going to the beach and art galleries. Kirsten wants to learn all she can and then teach others.

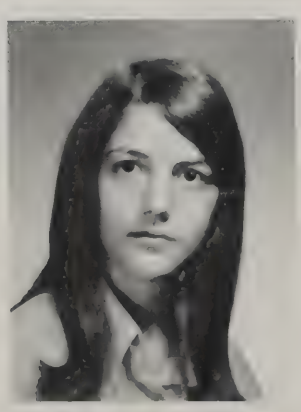

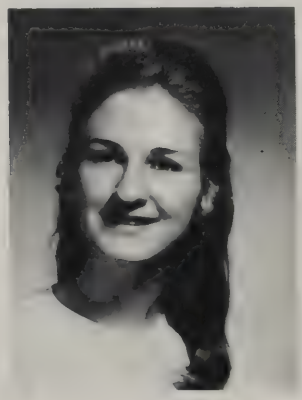

ROBERT LEADER
16 Texel Dr.

Bob has been a chemistry lab assistant, and a member of the Biology Club, the Science Club, and IRC. His outside interests include swimming, traveling and listening to records. Bob also enjoys working with electronic equipment in his spare time. This fall, Bob plans to attend a liberal arts college.

DEBRA LEARNED
354 Page Blvd.

Debra, a three-year member of the Future Teachers Club, was a two-year member of Girls Patrol. She also participated in the French Club for two years. Outside of school, Debi enjoys reading, sewing and spectator sports. Her plans for the future include teaching science on an elementary level.

TERESA LEARY
36 Florentine Gardens

Terry was a three-year member of IRC and participated in the French Club. Outside of school she enjoys playing golf, tennis, reading, and swimming. She plans to further her education after high school. She would like to major in either English or psychology.

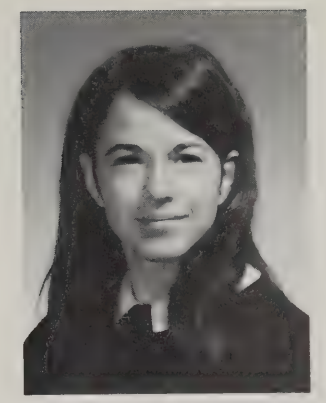

LEAH LEMMON
71 Grape St.

In her junior year, Leah came to Classical from California. During her senior year at Classical, Leah was an active member of the French Club and the Culture Vultures. Her outside interests include the piano, sewing, and various sports.

of school spirit

MARTHA LEVIN
1764 Parker St.

Martha was in Girls Chorus and Choir. After freshman year, as a member of the *Blue and White* staff, she served as Junior and Senior section editor. She was also Activities representative for her homeroom in the eleventh and twelfth grades. In her senior year, she tutored children as a member of the Spanish Club. She hopes to be an interpreter.

JANET LIESON
120 Bridle Path Rd.

Jan was a member of the *Recorder* staff for two years, serving as Business Manager in her senior year. She has also been a member of IRC, the Ski Club, and Girls Chorus. Outside of school Jan enjoys snow and water skiing, ballet, modern dancing, and working at a camp for retarded children in the summer.

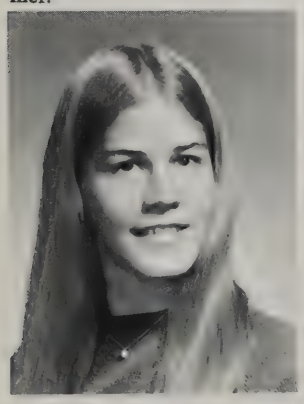

MARY LILLY
78 Whittier St.

Mary was a three-year member of both IRC and the Future Teachers Club. She was active in Junior Achievement during her junior and senior years. Mary enjoys sewing, tap dancing, swimming and water skiing. After college, she would like to teach elementary school.

SUSAN LEVINE
18 Daviston St.

Suzi has been a three-year member of IRC. As a junior, she was an alternate *Blue and White* agent. In her senior year, she was a member of the Spanish Club and Red Cross. Outside of school, Suzi enjoys tutoring. Her other interests include playing the guitar, golfing, and swimming. Suzi would like to major in math in college.

Will we ever forget that fateful day at Longmeadow?

DIANA LINTON
155 Lang St.

Diana, a three-year member of the Future Teachers Club, has also served as art editor of the *Scribe* and on Girls Patrol. She has been active in drama for the past two years. Outside of school, Diana works in the laboratory of a local hospital.

LESLYE LINTON
155 Lang St.

Leslye was the business editor of the *Scribe* in her junior year. She has been a two-year member of NHS. In her junior year, she joined the French Club, and she was a member of Girls Patrol in twelfth grade. Leslye is very interested in mathematics, with special emphasis on computers.

PARRIS LOUVITAKIS
107 Dwight Rd.

Parris has for three years been an active member of the Future Teachers Club and IRC. She was activities representative in her senior year. Outside of school, Parris enjoys working as a candy stripper in a local hospital. Her ambition is "to be successful in whatever field I decide to make my future."

DOUGLAS LOUX
30 Ronald Dr.

Doug belonged to the Senate, Chess Club, and Culture Vultures. He served as a co-founder of the Forum and as treasurer of IRC. Outside of school, he enjoys reading and writing and tries to "get involved" in solving problems. He thus is involved in political campaign work. Because of these interests, Doug plans to attend a liberal arts college.

PATRICIA LYONS
344 Belmont Ave.

Pat's many activities at Classical include two year's membership in the Future Teachers Club, being a member of the PTSA, Projectors, French Club and the Senior Activities Committee. Outside of school, Patty has been involved with Junior Achievement. Her ambition is to teach small children.

to the sounds

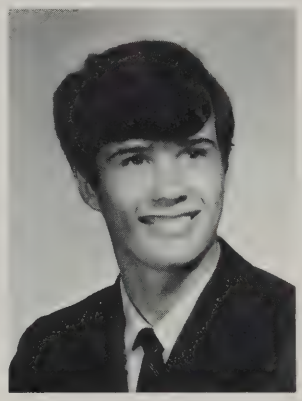

RICHARD MACGOVERN
15 Bentley St.

Rich is a three-year member of the band, and in his junior year, he was a member of the soccer and wrestling teams. In his spare time he likes to go out. Rich hopes to attend college.

MARGARET MACK
156 Woodland Rd.

Marge was very active at Classical, participating in Girls Chorus her freshman year, Choir in her junior year, and Madrigal in her senior year. Marge was a chemistry lab aide for two years and served on the Junior Prom committee. She hopes to attend a liberal arts college.

LUKE MACKEN
12 Manchester Ter.

Luke has played the drums in Classical's band for three years and is also a member of our Dance Band. In his spare time he enjoys playing the piano, snow and water skiing, and riding his motorcycle. Luke hopes to go on to college and pursue a career in music.

JANICE MACON
39 Burnside Ter.

While at Classical, Janice participated as a gym leader in her junior year and as a member of the Girls Patrol in her senior year. Some of Janice's outside interests are antique collecting and painting. Her ambition is to become an art or history teacher.

RICHARD MACPHAUL
6 Winding La.

During his three years at Classical, Richard was a three-year member of the track team and a one-year member of the cross-country team. His hobbies include cars and simply "fooling around." In the future, Richard plans to attend college and become an engineer.

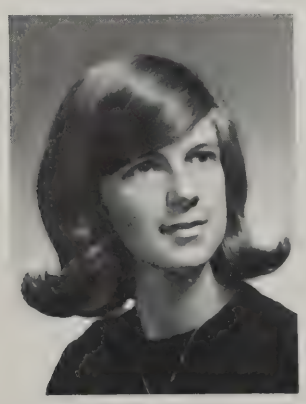

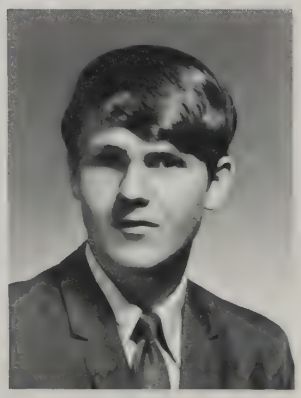

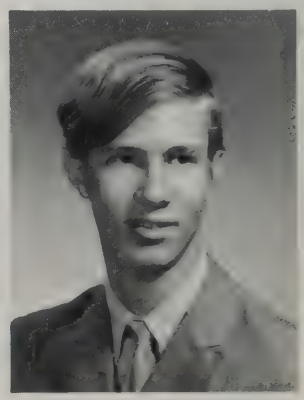

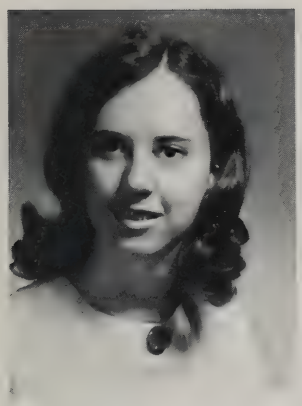

SUZANNE MAJEWSKI
107 Orange St.

Sue served on the Girls Patrol during her senior year. She has been active in IRC for three years and also in the French and German clubs. Sue enjoys Junior Achievement and considers herself a school sports enthusiast.

DANIEL MAJOR
32 Old Farm Rd.

Dan has been a two-year member of the swimming team. He served as a chemistry lab aide in his senior year. Outside of school, Dan enjoys music, and plays the guitar. Although his future plans are indefinite, Dan hopes to attend a liberal arts college in the fall.

LAURIE MALANDRINOS
20 Glenvale St.

Laurie has been a two-year member of IRC. In her spare time, she enjoys flying kites, painting, and playing the piano. Laurie's ambition is to attend college and then teach art to retarded children.

ROGER MALOOF
982 Wilbraham Rd.

While at Classical, Roger was a member of the swimming team for one year, a two-year member of the track track team, and a three-year member of the football team. Outside of school activities, Roger enjoys skindiving, swimming, hunting, football, ancient philosophy, and history. Solitary exploration and living, along with a strong curiosity, have motivated him to go into the field of undersea research.

of progress

MARY MANDRUS
217 East St.

As a freshman, Mary participated in Carousel. During her junior year and senior years, she was member of IRC, the Activities Committees, Junior Prom Committee, a *Blue and White* agent and a member of the Future Teachers Club. Her ambition is to attend college and become an elementary school teacher.

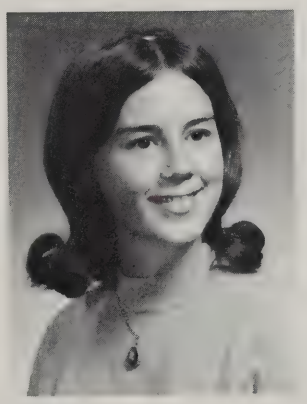

ELISE MARKOWITZ
93 Carver St.

Because she has an outside job, Elise's activities at Classical have been limited. However, she was a member of IRC in twelfth grade. She hopes to attend college and become a dental assistant or hygenist.

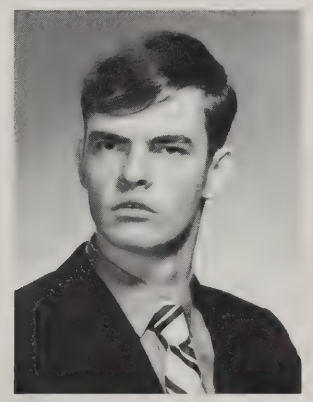

JOHN MARINAKE
841 South Branch Pkwy.

John has been a member of the Boys Patrol, IRC, and during his freshman year, the football team. He was also the student manager of the varsity basketball team. John served on the Senior Activities Committee. He enjoys most sports and likes to work with cars. John's future plans include a military university to major in business administration.

DAVID MANNING
121 Garfield St.

David has participated in IRC for two years at Classical. In his freshman year, D.J. also participated on the football and basketball teams. David would like to go to college and study management marketing with the goal of one day owning his own meat market.

CRYSTAL MARCHESE
280 Washington Blvd.

While at Classical, Chris has participated in many outside activities, including horseback riding, swimming, and playing in the snow. She plans to attend college in the fall and study to be a teacher.

SUSAN MARTIN
266 Corcoran Blvd.

Susan has been a member of the band for three years, while during her senior year she was the secretary. She has been a student leader for two years. Susan enjoys all sports but enjoys softball and baseball the most. She hopes to attend college and become a kindergarten teacher.

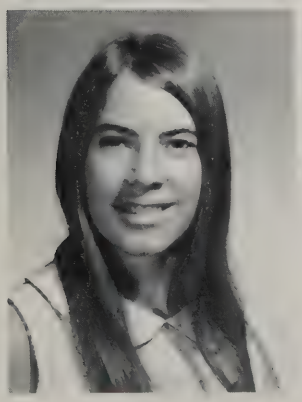

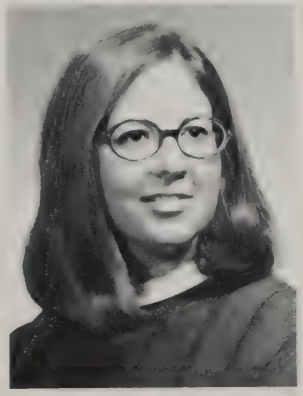

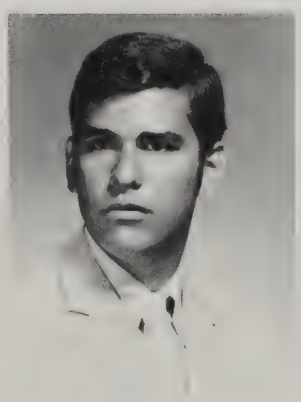

JOSEPH MARUCA
44 Newhouse St.

Joseph has participated in the junior varsity football and baseball teams. In his junior year, Joe was a member of the Future Teachers Club. After graduation from Classical, Joe would like to continue his education. He would like to become a teacher of math and science.

ALBERTA MASTROIANNI
50 Arvesta St.

Because of an outside job, Alberta was unable to participate in any school activities. Outside of school, Alberta enjoys going to the beach, skiing, horseback riding, and swimming. Alberta hopes to attend a business school in the fall.

HELEN MAVROUDHIS
43 Freeman Terrace

Being a very quiet girl, Helen's participation in school activities has been limited. Outside of school, she is immensely interested in painting in addition to collecting foreign coins. Helen's future plans are to attend college and become an art teacher.

LUCRETIA MAXWELL
15 King St.

Lu was an active member of the Girls Chorus during her freshman and junior years. Her hobbies include sewing, dancing, swimming, listening to records, going to parties, and going to basketball games. After graduation from Classical, Lu would like to go to college and major in elementary education.

is sharing ideas

LOUIS McBETH
35 Marylouise St.

Though Lou isn't involved in many school activities, he has many outside interests and hobbies. In his spare time, he enjoys listening to records, swimming, sailing, fishing, and boating. Lou plans to go on to college and major in engineering.

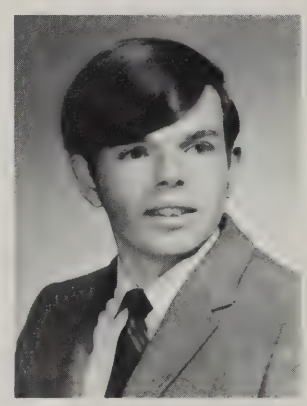

LINDA McDONAGH
66 Milton St.

Linda was a member of the Future Teachers Club, Girls Chorus and the Choir. Her outside interests include both water and snow skiing and playing tennis. Lin hopes to become either a secretary or an elementary school teacher.

Irv Potter, Jamie Tower, and Bill Jackson show that the Stage Crew is not all work.

ROBIN McDONALD
733 South Branch Pkwy.

A high-stepping majorette in her junior and senior years, Robin was also a member of Girls Chorus, Choir, Future Teachers Club, and the make-up committee for Carousel. Outside of school, Robin enjoys interpretive dancing, and listening to records. Robin hopes to attend a liberal arts college.

COLLEEN McLAUGHLIN
2118 Wilbraham Road

Colleen is a two-year member of IRC, and in her senior year was a member of the Art Club. Outside of school, she enjoys painting and sketching. She is also a member of Sing Out Springfield. Attending an art school is Colleen's immediate plan after school. Always friendly, Colleen is continually trying to improve her art work.

JOANNE McLEAN
29 Meredith St.

During her three-years at Classical, Joanne was a library aide and a member of IRC. On the Junior Prom Decoration committee and a *Blue and White* agent in her junior year, she also belonged to the Future Teachers Club. Her outside interests include a part time job, listening to music, sewing and reading. Joanne hopes to become a kindergarten teacher.

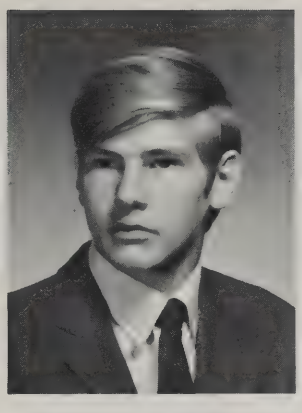

STEVEN McMAHON
75 Margerie St.

Steve's time is mostly taken up outside of school, so he hasn't been very active during his stay at Classical. He enjoys traveling, and visited Europe during the summer. Steve also likes music and plays the drums. His future ambition is to become a professional musician.

Miki Wolf says, "Hold everything! Janice Newman has a question!"

with others

ELAINE MEGLIOLA
123 Hadley St.

Art editor on the *Blue and White* staff, Elaine was president of the Art Club as a senior and a two-year member of Pierides. Outside of school she enjoys sketching, playing the piano and guitar, swimming, and helping teach a kindergarten class. For the future, Elaine hopes to attend a liberal arts college and major in child psychology.

PETER MELTZER
21 Aberdale Dr.

Pete, a sports fan, enjoys being a spectator at sports games and playing homeroom basketball. His outside interests center around cars, but he also enjoys playing the guitar. Pete plans to prepare for a teaching career in college.

ROBERT MERRILL
23 Emerson St.

Bob was a three-year member of both the baseball and soccer teams. In tenth grade, he was also on the swimming team, and AVA. In his senior year, Bob was in Culture Vultures. Outside of school, Bob enjoys golf. He would like to major in Physical Education.

ROBERT MICHEL
23 Draper St.

Though Bob, because of an outside job, hasn't been able to participate in many school activities, he enjoys a variety of outside interests. Among them are golf, basketball, hockey, and going to the beach. Bob plans to go on to college and enter the business field.

JOANNE METAYER
17 Biltmore St.

Joanne's many activities here at Classical included cheerleading for two years, IRC and being a Culture Vulture in her senior year. Outside of school some of Joanne's activities are bicycle riding, running down hills, feeding ducks, ice-fishing, and winter sports. Joanne's ambition is to attend law school and become a private lawyer.

RICHARD MICIAK
23 Old Brook Rd.

While at Classical, Richard was a member of Future Teachers Club in his freshman year, and participated for two years in Boys Chorus. In his senior year he was a member of the Art Club. Richard plans to continue traveling throughout Europe and to eventually go "all around the world." His main ambition is to become a successful commercial artist.

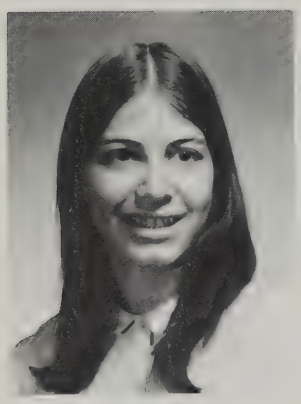

BARBARA MILLER
39 Kenwood Pk.

Barbara, a three year member of the Hebrew Club, has also participated in the Future Teachers Club and the Senate. She has been a two-year member of both the National Honor Society and the Girls Patrol. Barbara plans to major in political science in college and would like to later become a teacher or go into law.

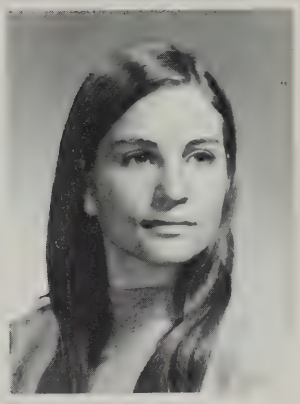

LINDA MINDELL
64 Old Farm Rd.

Linda was an ST agent during her freshman and junior years. She was a member of IRC and also belonged to the Girls Chorus. In twelfth grade, Linda was a student leader in gym. She enjoys both hockey and soccer games. Linda would like to go on to college and eventually become an airline stewardess.

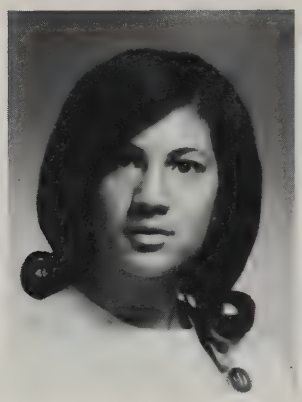

DEBORAH MITCHELL
51 Amore Rd.

In her three years at Classical, Debbie has been a member of the Girls Chorus and Choir. She has also served on the Red Cross and as a *Blue and White* agent as a freshman. Her outside interests include sports, music, volunteering at a local hospital, and teaching Sunday School and piano. In the future Debbie plans to enter the field of nursing.

VANESSA MIX
251 Walnut St.

Although Vanessa's activities in school have been limited, she enjoys collecting records, dancing and going to parties. Her love for working with children has motivated her to graduate from college and become a social worker.

JUDITH MONK
173 Westbrook Dr.

While at Classical, Judy was an active three-year member of IRC. In her freshman year she was a member of the Banner Committee and also took part in Drama Class in her senior year. Judy's many outside activities include Councilettes, sorority, playing the guitar, and listening to records. Judy's ambition is to become a Dental Assistant.

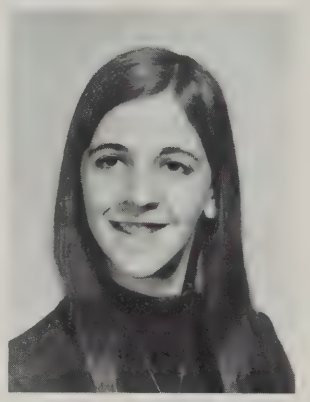

with eight National

ROBERT MONTMENY
86 Brewster St.

Bob was a ST agent in his senior year. During his junior year, Bob was his homeroom's PTSA alternate. He enjoys taking care of animals and helping people outside of school. Bob hopes to attend college and possibly major in veter inary medicine.

HENRY MORIARTY
103 Leitch St.

During his stay at Classical, Hank has been a three-year member of the baseball, basketball, and chess teams. Outside of his school activities, Hank enjoys observing nature. Hank would like to further his education by attending a college in Alaska and pursue the career of a meteorologist there.

KATHLEEN MOSES
17 Bellevue Ave.

In her senior year at Classical, Kathy was a student leader and a member of the drama class. She enjoys many outside activities including skiing, sewing, and swimming. Kathy plans to further her education by attending college and hopes to become an elementary school teacher.

MICHELE MULLIN
11 Mary Louise St.

Michele has been a three-year member of Student Government, serving as secretary during her senior year. She also served two years as chairman of her class' activities committee and chairman of the Holiday Dance. In her senior year she was on the cheerleading squad. Her hobbies include the field of music a. ¹ working with children.

BRIAN MURPHY
186 Belvidere St.

Brian spent only his junior and senior years at Classical. In his junior year he could only be on junior varsity soccer because of a rule about transfers. Also in his junior year, Brian was his homeroom's activities committee alternate. He enjoys going to football and hockey games. Brian hopes to pursue a career in law.

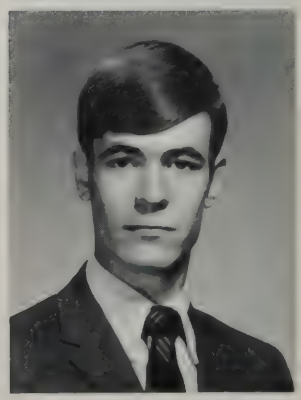

MICHAEL MURPHY
40 Cleveland St.

During his three years at Classical, Mike has enjoyed going to our hockey games. His other activities were limited, but he hopes to become a computer programmer. Mike feels that there will be many opportunities for him in this field.

MARYANN MYSYSHYN
21 Bernard St.

Maryann is a member of the National Honor Society. Her outside interests are knitting and stamp collecting. In her senior year, she was a member of Schools Match Wits Team.

NANCY NEAL
28 Onandaga St.

Nancy was a member of PTSA and girls chorus in her freshman year. As a junior, she was active in IRC. Nancy's interests, which vary widely, are horses, music, psychology and philosophy. After high school she hopes to eventually get a degree in psychology.

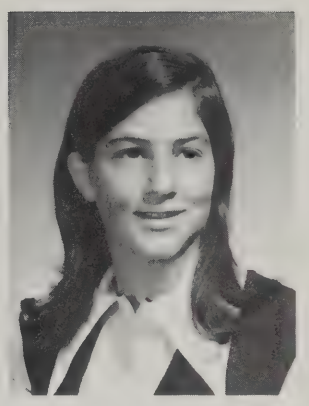

JO NEWHOUSE
65 Colony Rd.

Being an avid skier, Jo has been a member of the Ski Club for three-years. She has also been a member of IRC, and the Band, where she served as its president in her senior year. Outside of school she enjoys sailing and scuba diving.

Merit semifinalists

JANICE NEWMAN
76 Tiffany St.

A member of IRC as a junior and senior, Janice served on the Banner Committee as a freshman and was a *Blue and White* agent as a junior. She enjoys going to the Cape, listening to music, having parties, and just generally having fun. Janice plans to go on to college and major in retailing.

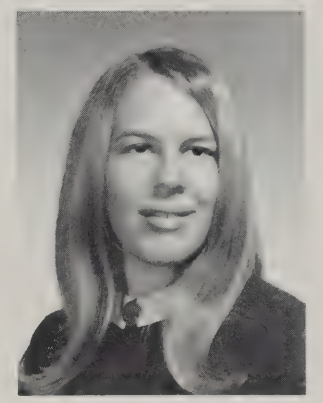

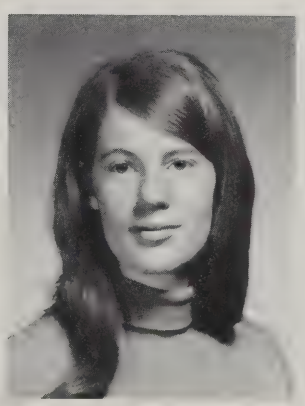

LINDA NEWMAN
125 Kimberly Ave.

Linda has been a three-year member of the Red Cross and Pierides, culminated by her serving the latter as vice-president and the former as president in her senior year. She also enjoys meeting all kinds of people. A member of the Future Nurses Club, Linda would like to attend college and become a registered nurse.

MICHAEL NOVEMBRINO
1116 Page Blvd.

Active in his three-years at Classical, Mike has served as class vice-president in his junior year. He was also a member of the track, and soccer teams, AVA, and Boys Patrol, where he served at lieutenant in his senior year. Mike enjoys swimming, and just enjoying himself. He plans to enter a field of law.

JOHN NOVICKI
763 White St.

John has been a member of the Science Club, bowling team and Chess Club. Outside of school he enjoys baseball, piano, wrestling and hockey. John plans to continue his education after high school.

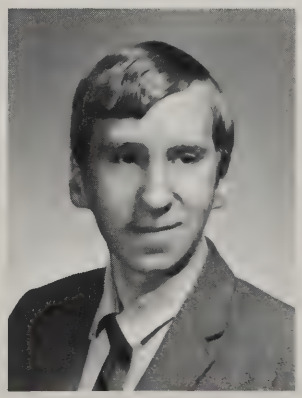

CHRISTINE NICHOLSON
46 Puritan Cir.

A three-year member of Student Government, Chris served as vice-president in her senior year. Chris was also a member of the *Recorder* staff, where she served as news editor in her senior year. She was a two-year member of NHS. Chris' favorite activity here at Classical was cheerleading, serving as co-captain senior year. Chris' plans after college are indefinite.

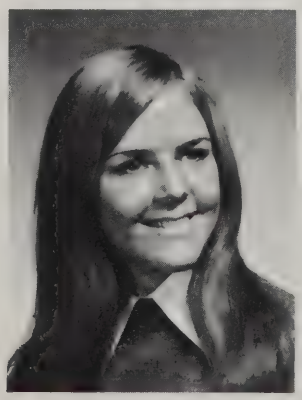

JUDY NOTHACKER
31 Hagen St.

Judy has been a two-year member of the *Blue and White* advertising staff and also a homeroom representative. In her junior year she served on the Prom advertising committee and participated in the Ski Club for two years. Besides skiing, Judy enjoys waterskiing, swimming and playing piano. After graduating, she would like to go into elementary education.

"Warm again!" comments Terry Leary about her milk.

SIFORD NUNNALLY
24 Amherst St.

While at Classical, Si has been a three-year member of the band and basketball team and for two years a member of the football team. He enjoys singing and playing in rock bands. Si thinks that he would like to be a professional entertainer or enter the field of computer programming.

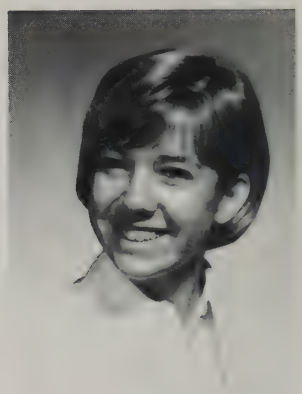

KARIN OBERG
90 Judson St.

An active member of the graduating class, Karin has been a member of both the Freshman and Junior Activities and Future Teachers Club, serving as secretary in her senior year. She was also secretary of NHS as a senior. Her outside interests include bowling and skating. Karin plans to be a math teacher.

CHRISTINE O'CONNOR
81 Catalpa Ter.

During her three years at Classical Chris has been a member of both IRC and the Future Teachers Club. Outside of school, her interests are mainly in the field of dancing. Chris plans to pursue a career in nursing.

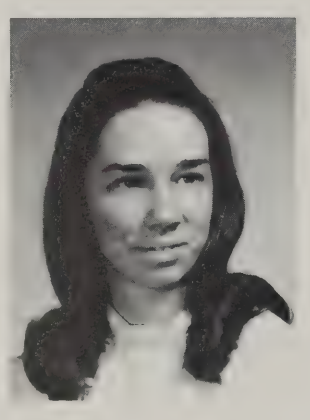

midway through

KATHRYN O'CONNOR
14 Vermont St.

While at Classical, Kathy has been a member of IRC and the French Club. She has also participated in Girls Chorus in her freshman year. Kathy's outside interests include sewing and reading. She plans to be a math major in college.

LINDA PADYKULA
1236 Worcester St.

Linda, a member of the Choir in her senior year, has participated in Girls Chorus during her freshman and junior years. A two-year member of IRC, she also belongs to the National Honor Society. Outside of school, Linda enjoys swimming, reading, and playing tennis. She plans to become an elementary school teacher after attending college.

PAMELA ORNE
43 Beaufort Cir.

Active in her three years at Classical, Pam has been a member of IRC, Junior Activities Committee and the Junior Prom Committee. She has also been a member of the Girls Patrol, and president of Future Teachers in her senior year. Outside of school, Pam's interests are in Junior Achievement. She plans to major in math.

KATHRYN O'DAY
125 Bloomfield St.

Due to a part time job, Kathy wasn't active while at Classical. However, she was a majorette for two years. Outside of school, Kathy enjoys bowling and playing tennis. Her ambition is to attend college majoring in French and to eventually teach on the secondary school level.

LYNNE PALMER
67 Hazen St.

A three-year member of both the Future Teachers Club and IRC, Lynne enjoys teaching her kindergarten Sunday School class. She was also a *Blue and White* alternate during her junior year, and, outside of school, she enjoys making her own clothes. Her ambition is to attend a teachers college for four years and, then to become a kindergarten teacher.

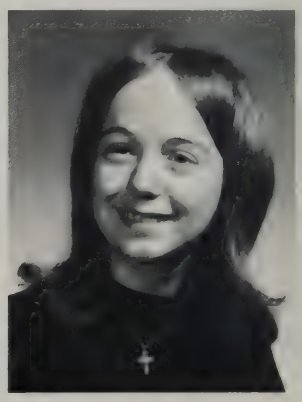

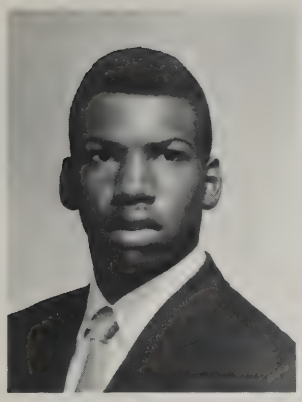

EUGENE PARKER
650 Union St.

Gene, a sports enthusiast, has been a member of both basketball and track teams for three years. In his junior year at Classical, he was a chemistry lab aide and, in his senior year, a member of Boys Patrol. Gene's ambition is to become an architect, commercial artist, or interior decorator.

WILLIAM PARKER
88 Surrey Rd.

Bill, a three-year Senate member, was captain of Classical's "As Schools Match Wits" team. He was also a member of NHS and a two-year *Recorder* staff member, serving as managing editor in his senior year. Bill, who admits he loves to run, joined the track and cross-country teams. Bill hopes to attend college and eventually do biochemical research.

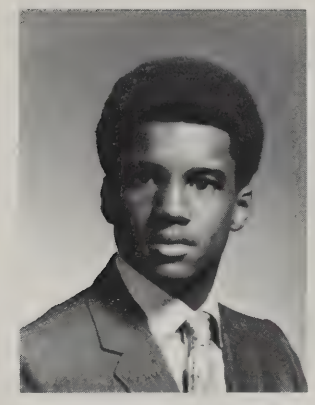

GARRY PARKS
123 Bronson Terr.

While at Classical, Garry has started on the football, baseball, and basketball teams for three years. Outside of his school activities, Garry enjoys singing and likes to watch professional entertainers at work. As for his future, Garry would like to attend a major college and pursue a career in the field of Dramatic Arts.

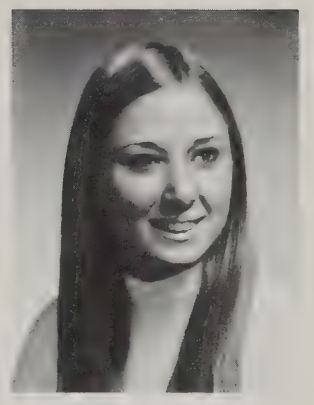

DALE PARTYKA
29 Arch St.

During his three-year stay at Classical, Dale has been, in his freshman year, a member of the track team and, in his junior and senior years, a member of the Art Club. His many outside interests include the stock car races, dancing, and going to the beach. In the future, Dale plans to attend college.

a long hard day

ARTHUR PASTERIS
14 Wilmont St.

For three years Arthur has been a member of the Chess Club. His outside interests are camping and astronomy. Football and basketball are Arthur's favorite sports. He plans to attend college after graduating from Classical and majoring in either math or computer engineering.

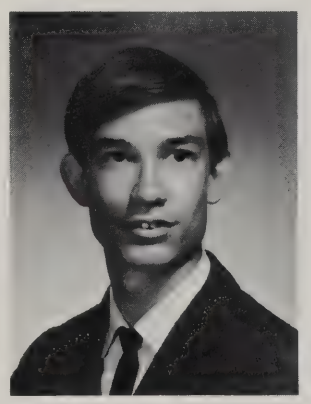

DIANE PEARSONS
62 West Alvord St.

Diane, interested in teaching, was a member of the Future Teachers Club in her senior year. She is also interested in gymnastics and was, in her junior year, a member of the gymnastics team. In her senior year, she served as a student leader in gym. Some of her outside interests include sewing and playing tennis.

CHRISTINE PARTRIDGE
127 Catalpa Terrace

Chris was a member of the Future Teachers Club and a *Blue and White* agent. For the past two years, she has been a cashier, and a member of IRC. Outside of school, Chris enjoys reading and dancing. Because she enjoys working with others, Chris hopes to become a teacher.

GARY PERLMUTTER
77 Sunset Dr.

Gary has been a three-year member of Classical's marching band and a two-year worker on AVA. He has also served as a lab aide for two years. His outside interests include Nefty, his synagogue's youth group, writing, and comic entertainment. In the future, Gary plans to go to college and earn a Masters degree in the field of science.

Do Barbara Miller and Janet Kohnfelder find the *Recorder* more interesting than the school lunch?

SANDRA PEYSER
148 Hartford Ter.

Sandy's been a three-year member of the French Club and a member of the Future Nurses Club during her junior and senior years. She was also a S.T. agent and a member of IRC in her senior year. In her spare time, Sandy enjoys sewing and playing her guitar. Her ambition is to become a flight nurse.

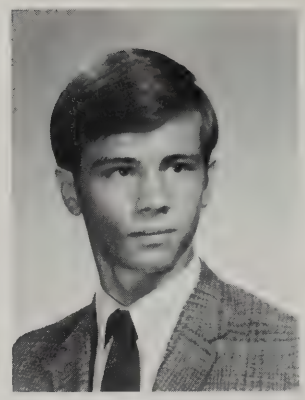

BARRY PIEKOS
50 Keilig St.

Barry has been a member of Classical's band for three years and a member of the Boys Patrol for two years. His many outside interests include skin diving, golf, and fishing. Barry's ambition is to become either an oceanographer or an engineer.

DEBRA PINA
421 Goodwin St.

Debbie has been a regular on the cheering squad for two years, serving as captain in her senior year. She has been a three-year member of the Band and also has been a student leader and a member of the Future Teachers Club. Debbie would like to be an elementary school teacher.

CYNTHIA PINE
79 Lute St.

Cyndy has been a three-year member of both IRC and the Latin Club. She was a member of the French Club for two years, and a member of the Choir and a ST agent in her junior year. Cyndy has been an active three-year member of Junior Achievement and enjoys folksinging in her spare time.

to our own

GARY PLOUFF
55 Maple St.

Gary, who is very interested in music, was a two-year member of Madrigal. The lead singer in a rock band, Gary hopes to pursue music as a career. His main ambition is to change the world for the better.

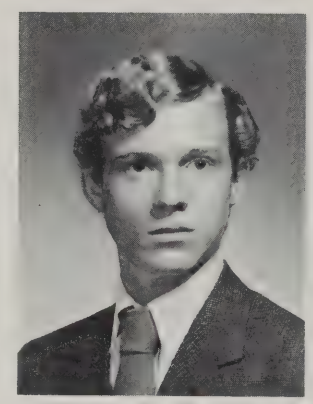

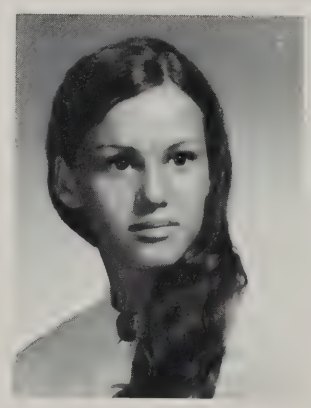

JUDITH POSNER
47 Knollwood St.

Judy, a three-year member of IRC, was vice-president of the Future Teachers Club, on the *Blue and White* staff, a *Blue and White* agent, and a member of the Culture Vultures as a senior. She also served on the Junior Prom Decoration and Queen Committees. Judy, who enjoys swimming and water skiing, plans to major in English.

IRVING POTTER
842 Parker St.

Co-captain of the Cross Country team as a freshman and captain as a junior and senior, Irv was also captain of the track team as a senior. Serving as Stage Crew Chief as a senior, he was also president of his church youth group. Irv enjoys sports and playing the guitar. Irv hopes to go on to college.

MARTHA QUATRANO
124 William St.

Martha, went to a different school as a freshman, has been a member of both IRC and the Activities Committee for two years. Although a part time job takes up a lot of her time, she still finds time to sew and just to have fun. Martha plans to go into the field of medicine.

MARY QUINN
17 Dalton Pl.

Mary, a physical education enthusiast, was a student leader for two years, and on the volleyball team as a junior and freshman. Because she enjoys working with and helping less fortunate people, Mary hopes to become a mental health technician.

CHRISTINE QUIRIY
20 Slater Ave.

Because of a part time job, Chris was not very active while at Classical. However, she would like very much to further her education and pursue a career in the field of psychology.

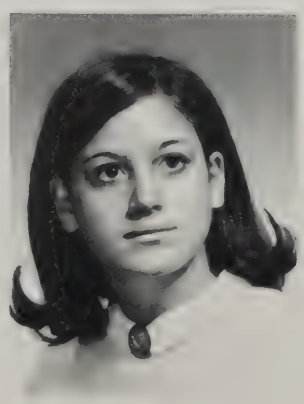

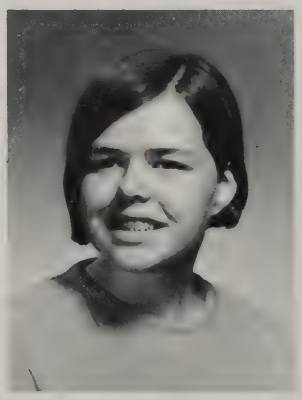

LINDA RADWANSKI
28 Doyle Ave.

A member of the Girls Patrol, Linda was also a member of the Culture Vultures as a freshman and junior, and a chemistry lab aid, a member of the Spanish Club, and a member of IRC as a junior and senior. She enjoys swimming, sailing, skiing, and is very active in Girls Scouting. Linda plans to go on to college.

JANIS RAISON
58 Farnsworth St.

A three-year member of IRC, Janis was also a *Blue and White* agent as a freshman and junior. She was on both the Junior and Senior Prom Committees and was an ST agent as a senior. Janis enjoys swimming, reading, and library work. Her main ambition is to attend college.

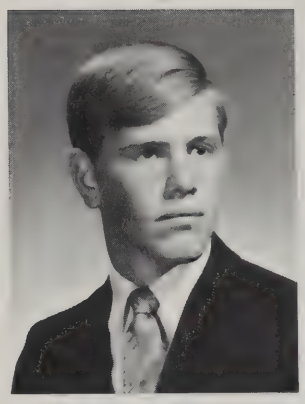

STEPHEN REILLY
4 Langdon St.

A member of the baseball, soccer, and hockey teams during his three years at Classical, Steve served as captain of the hockey team as a senior. He was also on the stage crew as a junior and senior. Steve, who especially likes archery and bowling, plans to major in the social sciences.

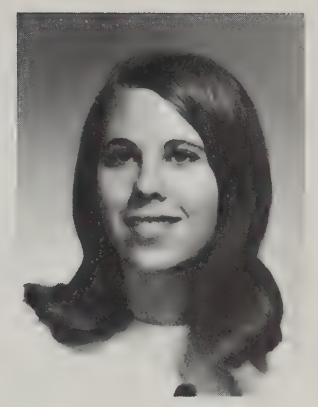

LAURIE RATNER
89 Fox Hill Rd.

As a junior, Laurie participated in the Choir and Culture Vultures, *Recorder,* and was an alternate for Mathletes. In her senior year, she was editorial editor of the *Recorder,* and belonged to Culture Vultures and Mathletes. She enjoys reading, swimming, and playing the piano. Laurie hopes to attend a liberal arts college and major in math.

identity

DONNA RICCO
22 Elmwood St.

Donna was a three-year member of IRC. She was a freshman member of Girls Chorus and in Choir for her junior and senior years. In her senior year, Donna joined the Future Nurses Club. Outside of school, Donna holds a job and enjoys tap dancing. She hopes to continue her education after graduation and become a nurse.

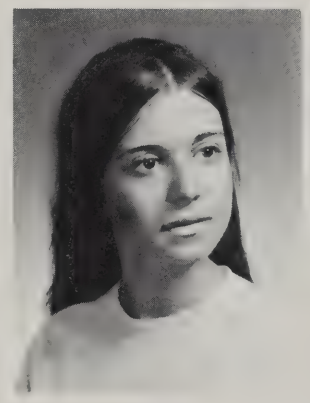

BETH RESNICK
22 Texel Dr.

For three years, Beth was a member of the Future Nurses Club and IRC. She was also an ST agent for three years. Beth enjoys reading and spectating sports. Interested in the field of science, Beth would like to become a nurse.

ETHELYN RICHARDSON
241 Garvey Dr.

In her freshman year, Ethel was a member of the French Club and Pep Squad. She was also a three-year member of Girls Choir. Outside of school, Ethel enjoys sewing, cooking and reading. Her ambitions are to aid the underprivileged, and major in either special education or mathematics in college.

DONATO RIZZOLO
1890 Parker St.

Don is a very hard working student planning to be a chemical engineer upon graduation from Classical. He takes his schoolwork very seriously as well as his guitar playing. Outside of school, Don enjoys playing his guitar and fixing cars.

RICHARD RIGAZIO
101 Governor St.

While at Classical, Rick was a three-year member of the Senate, serving as executive vice-president during his senior year. He was one of the cofounders of the Forum, a member of IRC. Rick served on *Blue and White* during his junior and senior years, filling the post of activities editor. He hopes to enter the field of elementary education.

SHEILA RICHTON
118 Manchester Terr.

Sheila's many activities at Classical include being a three-year member of the Future Nurses Club and a student leader in gym. In her freshman year, she was in the Red Cross Club and in her junior and senior years, a member of Girls Patrol. Outside of school, she enjoys girl scouting, camping and working at a local hospital. Sheila hopes to become a nurse.

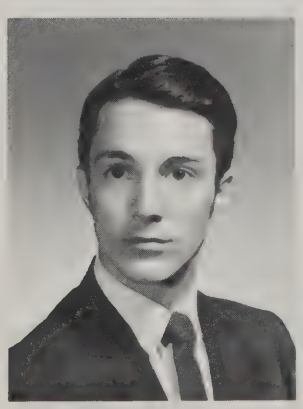

KEITH ROBBINS
47 W. Canton Cir.

Keith spends most of his time listening to music. After graduation, Keith wants to be happy and help others to be happy also.

PETER ROCHE
8 Northway Dr.

For three years Pete has been on the football team. In his freshman and junior years, the baseball team, and in his freshman year, the hockey team. He enjoys birdwatching when not in school. After he graduates, Pete hopes to go to college and major in physical education.

JACQUELYN ROCHFORD
20 Scott St.

Jackie has been a three-year member of Red Cross, serving as secretary in her senior year. In her freshman and senior years, she was a member of the Future Nurses Club, and she was inducted into the National Honor Society in her senior year. Jackie enjoys bowling and softball. She hopes to be a physical therapist for handicapped children.

STANLEY RODAK
50 Chauncey Dr.

Stan enjoys playing golf, basketball, baseball and bowling. He finds time to work outside of school. Stan hopes to take a pre-med course at college and become a dentist.

ELAYNE ROSEN
58 Rockland St.

In her freshman year, Elayne belonged to IRC and Future Teachers Club. As a junior, she served as PTSA representative, worked on the literary and business staffs of *Scribe*, and enjoyed the summer of '69 in Israel. Elayne likes to read and sew when her job isn't keeping her occupied. She plans to major in English at college.

scholastically

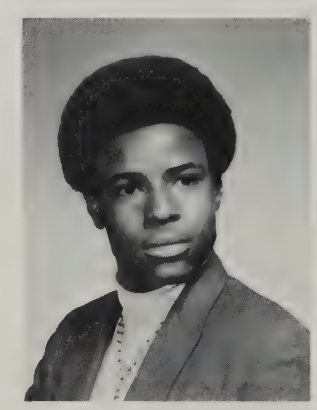

RICHARD ROSS
99 Maynard St.

Interested in sports, Rich has been a two-year member of the swimming and crew teams and a one-year member of the football team. His diverse interests include stamp collecting, diving, body surfing, skiing, psychology, and singing. Rich hopes to become a psychiatrist.

Some unidentified feet take time out from a busy day to relax in the balcony.

SUE ANN ROTH
26 Cherrydale Ave.

At Classical, Sue was a three-year member of IRC and a member of the Spanish Club in her senior year. She enjoys collecting victorian silver, anantiques, and tutoring at NES. After college, Sue would like to become a social worker or an archeologist.

HARRY RUBIN
101 Mulberry St.

A part-time job has limited Harry's activities to his two-year membership in AVA. His hobbies include working on his car, practicing judo, participating in sports and reading science fiction. Harry plans to major in law at a local college and pursue a political career.

WILLIAM RUELL
1211 Bradley Rd.

Bill has been an assistant homeroom representative for *Blue and White* and a member of his homeroom basketball team. He enjoys reading, clothes, music, and sports. Bill would like to become an orthodontist or a Secret Service agent.

MICHAEL RUSSELL
15 Chatham St.

Sportsminded Mike has been a three-year member of the swim team. He likes to watch sporting events and enjoys anything which offers him competition and challenge. In college, Mike hopes to pursue his interests in writing.

Richard Thatcher caught during a pensive moment on the field.

and athletically

MARGARET RYAN
95 Edendale St.

Peggy's activities at Classical have included two years of service as a *Blue and White* agent and her three-year membership of IRC. She holds a part-time job and enjoys skiing. After college, Peggy plans to become an elementary school teacher.

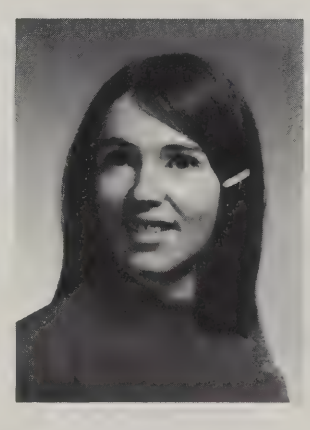

VALERI SAFFER
31 Wexford St.

At Classical, Val has been a one-year member of IRC and Pierides, a two-year member of the Senate, and an exchange editor of *Scribe*. She enjoys thinking and tutoring in the NES program.

GALE SALTZMAN
113 Eddywood St.

Gale's activities at Classical have included IRC and the Art Club. In additions to her lessons at the Mansion House Art Center, she enjoys listening to music and playing piano and guitar. Gale's future plans are undecided.

LEONARD SANTAMARIA
30 Woodcrest Rd.

An ST representative in his freshman year, Len has been a three-year member of AVA. His varied interests include tennis, pool, driving, travel, art, and music. Interested in people, Len hopes to become a child psychologist.

ANTHONY SANTANIELLO
195 Groveland St.

While at Classical, Anthony was very active in the Latin Club of which he was a member for two years. Outside of school, Anthony is a sports enthusiast. He especially enjoys baseball and golf. His plans for the future include furthering his education and possibly becoming a sportscaster.

MARY SAWYER
42 Magnolia Ter.

While at Classical, Mary was a two-year member of the Girls Patrol. She served as clerk in her senior year. Outside of school, Mary enjoys water sports, reading and playing the piano. She would like to become a teacher.

DAVID SCAGLIARINI
661 Carew St.

Dave transferred to Classical at the beginning of his senior year, and was unable to participate in extracurricular activities. Looking forward to the future, Dave is presently building a stock car. Hoping to become an automobile mechanic, Dave does not believe that the trials of owning a stock car will discourage his ambitions.

BARRY SCHATZ
503 Forest Hills Rd.

Barry was a member of the baseball team in his freshman and junior years. He also has been on Boys Patrol for the past two years. Barry enjoys listening to music, playing sports and "talking about interesting subjects with interesting people." He would like to attend a liberal arts college and study either journalism or law

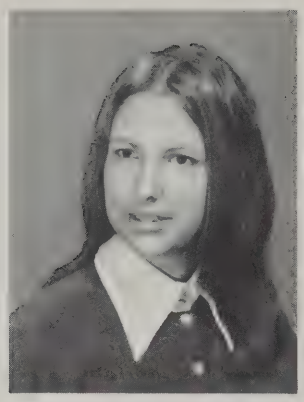

JESSLYN SCHORR
37 Yorktown Dr.

In her freshman year, Jessi was on both the Banner Committee and the committee selling tickets for the fashion show. In her junior year, she was in charge of the sale of tickets for the Junior Prom. Jessi hopes to become either an art or math major.

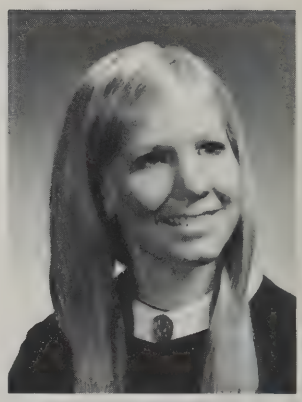

SUSAN SCHIFF
120 Fountain St.

Sue, a two-year member of NHS, was also a member of IRC, Mathletes, Culture Vultures, and the Spanish, French, and Hebrew Clubs, the latter of which she was treasurer. Serving as the *Scribe* business manager in her junior year, she also served on the *Blue and White* staff and was her homeroom's ST agent.

TYRONE SELF
99 Melrose St.

In his freshman year, Tyrone was a member of the Future Teachers Club, a *Blue and White* representative, and the baseball team. In his senior year, he became a member of Boys Patrol. Outside of school, Tyrone works on cars and is a member of the Big Brother organization. He would like to become a teacher.

interest in

DAVID SCOTT
15 Mallowhill Rd.

Dave is a three-year member of the band, marching band, and the soccer team. In his spare time and during the summer, he enjoys reading, diving, and music. After graduating, Dave hopes to go to college and then to graduate school to earn an engineering degree.

WANDA SHARPE
189 Dunmoreland St.

At Classical, Wanda was a three-year member of Girls Chorus, and played soccer and volleyball in her freshman and junior years. She enjoys singing and playing the piano. Wanda would like to go to college and pursue a career in mental health technology.

KATHY SHEA
163 Gillette Ave.

While at Classical, Kathy was a two-year member of IRC. She was also on the Junior Prom decorations committee, an ST alternate and a student leader. Kathy plans to attend college, possibly majoring in physical education.

DEBRA SHELDON
1391 Plumtree Rd.

In her freshman and junior years, Debbi was a member of Girls Chorus and the Future Teachers Club. She was a student leader in her junior year and has been a three year member of IRC. Debbi enjoys volunteer work at a local hospital, playing the piano, and reading. She would like to go to college and major in sociology.

NANCY SHERBOW
115 Oak Hollow Rd.

During Nancy's three years at Classical, she has been a member of IRC and the Girls Patrol in her senior year. She has an after school job and enjoys skiing and playing tennis in her spare time. She plans to go to college and eventually become an executive secretary.

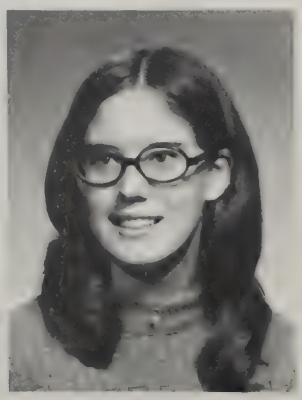

RICHARD SIBILIA
16 Joanne Road

In his freshman year at Classical, Rick was a member of the Banner Committee and the Activities Committee. He was an S.T. agent in his senior year. Rick's job keeps him very busy after school. His future plans are to go to college.

LOUISE SILVESTRI
97 Dana Street

Louise's school activities include Girls' Chorus, Choir, three year membership of both the Future Teachers' Club and IRC. She also participated on the Junior Prom Decorations Committees and Activities Committee. Outside of school, Lou enjoys sewing. She hopes to become a math teacher.

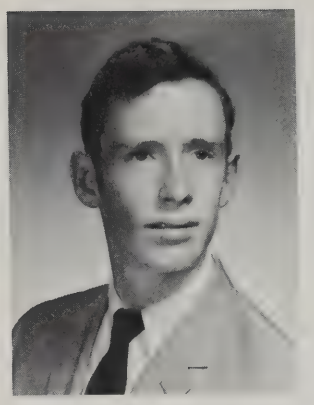

MARK SINCLAIR
1494 Page Boulevard

Although Mark's activities have been limited while at Classical, he enjoys spectating sports. He also enjoys driving. Mark's ambition is to enter the field of teaching.

SUSAN SILVIA
1974 Allen Street

Sue was a member of the Girls Chorus, Future Nurses Club, Choir, Spanish Club, and Biology Club. She was an S.T. agent for two years and a *Blue and Write* agent in her junior year. Sue's ouside interests include competitive swimming, skiing, tennis, and volunteer work at city hospitals. Her ambition is to get a degree in veterinary medicine.

school activities

CHARLES SMALL
86 Bowles St.

Charley has been a three-year member of the concert band. He was on the Junior Varsity football team in his freshman year and varsity football in his junior and senior years. He was also a basketball Manager. Outside of school, Charley enjoys playing two instruments. He plans to go to Springfield College and major in physical education.

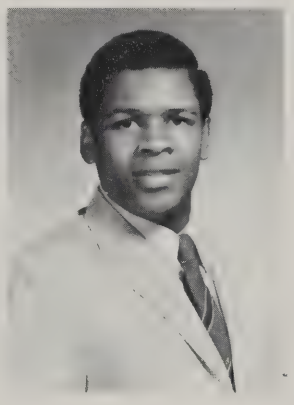

WALTER SLEPCHUK
58 South Tallyho Dr.

Walter's activities at Classical have been limited to sports. Walter was on the football team for all three years. In his freshman year he also enjoyed swimming and baseball. Walter is undecided about his future plans.

MARYLOU SMITH
63 Inglewood Ave.

Marylou's primary interests are languages. She was a member of the French Club in her junior and senior years. She would like to become an interpreter. Outside of school she enjoys camping, and also playing the guitar and piano

VALERIE SMITH
43 Whittier St.

Valerie was a member of the school band and Orchestra in her three years at Classical. She also was active as a member of Madrigal. Her outside interests include camping with the Girl Scouts, sewing and music. Valerie's ambition is to be an elementary school teacher.

DEBORAH SMITH
2164 Wilbraham Rd.

During her three years at Classical, Debbie was a member of Chorus, Choir, and Madrigal and in her spare time she is a member of "Up With People." Debbie was also a member of the Junior and Senior Activities Committees, serving as Class Secretary both years. A member of *Recorder* for two years, she also was an NES Spanish tutor.

PETER SMITH
68 Washington Rd.

Peter served as his class president in his freshman and again in his senior year. He took part in the band for three years and spent two years in the Orchestra. Peter was also a member of the Culture Vultures and the School Constitution Committee. Peter's ambition is to "find peace within Myself."

"Oh no, you're not gonna take my picture!" protests Pam Evans outside of school.

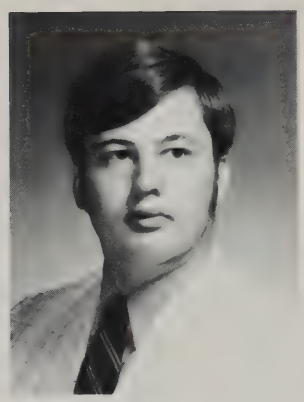

ROBERT SMITHIES
14 Maple St.

Robert's extra-curricular activities have been limited because of his outside interests. Robert's plans for the future are indefinite. He hopes to be happy and successful.

HOWARD SPEARS
172 Quincy St.

While at Classical, Howard was a member of the Spanish Club, basketball team, and the football team. Outside of school, he enjoys basketball and football. After graduation, Howard plans to enter into business administration or perhapes travel throughout the world.

to educational

SALVATORE SPINELLI
22 Acushnet Ave.

Sal was a member of the football team in his junior year. His outside interests include playing the piano. Sal hopes to major in mathematics and then do graduate work in that field.

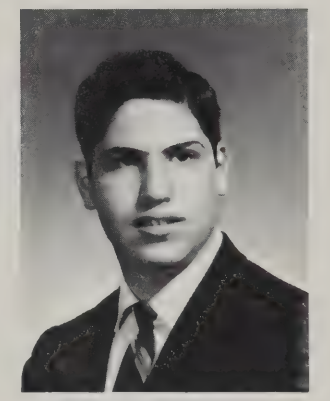

EDWARD STAMBOVSKY
84 Maryland St.

While at Classical, Edward participated on the junior varsity baseball team in his freshman year. Outside of school, Eddie enjoys watching television, going to the beach, playing football, baseball, and basketball. Eddie plans to go to college and major in math.

JEFFREY STAMBOVSKY
74 Maryland St.

Due to an after school job, Jeff was unable to participate in many school activities. He enjoys sky diving, touch football, and has been on various scuba diving outings at Cape Hatteras. Jeff hopes to be a pro basketball coach.

PHILLIP STAMBOVSKY
16 Kenwood Ter.

Phillip has participated in the Culture Vultures while at Classical. Much of his time is taken up with his hobbies which include fishing and collecting coins, stamps, and models. Phillip hopes to make his vocation in bio-chemical research and would like to do some outside writing.

DEBRA STEIN
185 Birchland Ave.

Debbie, musically inclined, has played the viola in the orchestra for three years. During her senior year, Debbie served as president of the orchestra. She enjoys teaching, swimming, sewing, and dancing. Debbie is anxious to do some travelling in the future.

JENNIE STELLATO
19 Carver St.

Jennie has been a three-year member of IRC. In tenth grade she was also active in the French Club. She enjoys horseback riding, painting and sketching, and skating. Jennie would like to further her education by pursuing a liberal arts program in college.

DEENA STRAUSS
78 Bremen St.

In tenth grade Deena played in the Classical band. She was an alternate on the Junior Activities Committee. In her senior year she was a member of both the German Club and the Senate. Outside of school Deena works with retarded children. She would like to major in sociology in college.

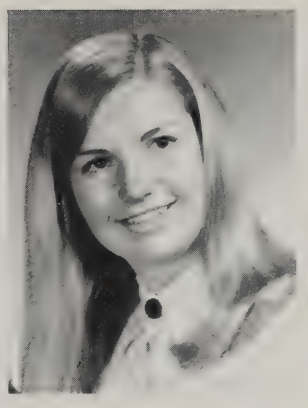

MARY SWEENEY
33 Kittrell St.

Mary has been a member of IRC, the French Club, Junior Prom Decorations Committee and Senior Activities during her three years at Classical. In her spare time she enjoys sewing, travelling, and meeting new friends. Mary's future plans include going to college and majoring in biology.

CATHI SYRIAC
511 Parker St.

Acting is one of Cathy's favorite pastimes, and she has pursued this interest by creating Projectors, a drama club at Classical. Cathi was a three-year member of the Art Club and served as treasurer of Pierides in her senior year. She has been a student leader her junior and senior years.

RICHARD THATCHER
94 Jonquil Dr.

Sports-minded Rich was a three-year member of both the football and baseball teams. In his junior and senior years he was also in the NHS and a member of the *Blue and White* staff, serving as sports editor in his senior year. Rich plans to attend college and enter the field of engineering.

anxieties

SHARON THOMAS
33 Scarsdale Rd.

Sharon was a three-year member of both Pierides and IRC, serving as president of Pierides in twelfth grade. Also a three-year member of Girls Chorus, a two-year library aide, Sharon was in Forum and her homeroom's ST agent in her senior year. Her outside interests are sewing, and music. After graduation Sharon hopes to major in psychology.

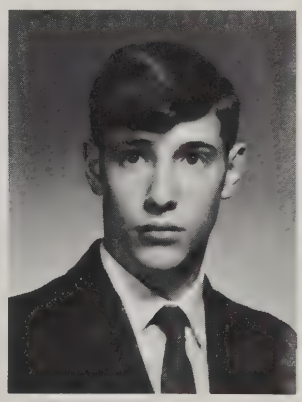

ROBERT THOMA
11 Shawmut St.

Bob was a member of the football team for two years, playing varsity ball during his junior year. He enjoys camping and scuba diving and is also interested in basketball and baseball. Bob would like to major in physical education in college and become a gym teacher.

DEBORAH TOMCHIK
32 Huntington St.

Deb, who enjoys life in general, is active in promoting school spirit and is very sports-minded. She has been a three-year member of the Future Nurses Club, serving as secretary in her senior year. Deb has also been a member of the French and Biology Clubs and IRC. She hopes to pursue a career in medical technology.

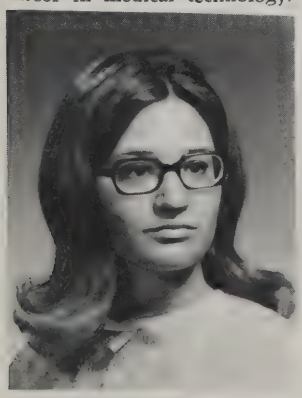

RANDI THORPE
1763 Wilbraham Rd.

In her freshman year, Randi was a member of Girls Chorus. Outside of school, she enjoys guitar playing, swimming and reading. Randi plans to become an English major in college.

Joanne Robbins awaits one of those inevitable questions from Mr. Peterson.

DANIEL WARD
65 Canton St.

Danny, because of an after school job, was unable to participate in any school activities in his junior and senior years. However, in his freshman year he was on the bowling and soccer teams, as well as being in the Chess Club, the Senate and IRC. In his spare time he enjoys golf and bowling.

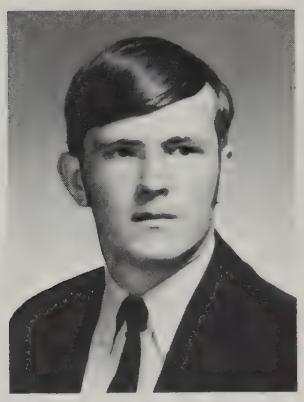

EDMUND WARD
46 Gordon St.

Ed, one of Classical's athletes, was a three-year member of both the football and baseball teams, and was a two-year member of the basketball team. He was also a member of IRC in his senior year. Ed would like to become a lawyer.

KAREN WARD
94 Navajo Rd.

In tenth grade, Karen was a Red Cross representative and a member of IRC. She was a gym student leader in her junior year. Karen was a member of Girls Patrol for two years, serving as captain in her senior year. Karen's interests include sewing, horseback riding, and tutoring. She hopes to attend college and become an elementary school teacher.

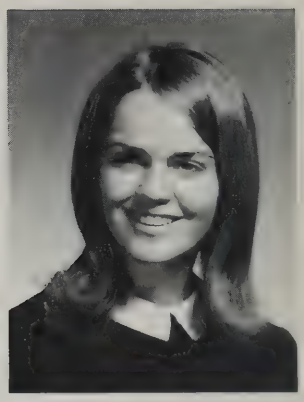

MARTHA WARD
29 Hermitage Dr.

Martha was a member of the Girls Chorus, Choir, and Madrigal. In eleventh and twelfth grades, she was a cashier. She was on the *Recorder* staff for two years, serving as feature editor in her senior year. She was a member of NHS in twelfth grade. Martha plans on continuing her education.

responsibilities

VALERIE WARNER
562 Page Blvd.

Valerie spends a great deal of her time writing poetry. She hopes that through her poetry and by helping people, she can make other people happy. After she graduates, Valerie would like to work with children.

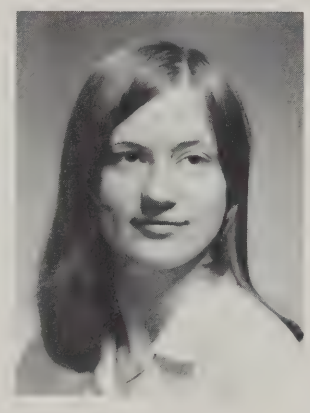

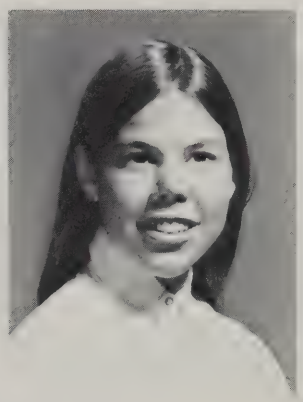

JILL WASSERMAN
15 Gatewood Rd.

Jill has been active in the orchestra for three years. She has been a member of the Young People's Symphony and also tutors underprivileged children. She is interested in all phases of dance. Jill would like to live by the sea and pursue a career in marine biology.

JOHN WCISLO
203 Atwater Rd.

John has participated in the school orchestra for three years and has been a member of the Young People's Symphony and the Western District Orchestra. In his junior year he was a member of the handbook committee. John plans on a medical career while continuing to pursue music.

ROBERTA WEBER
43 Draper St.

Roberta has been active as an IRC member for three years. In her freshman year she was an agent for *Blue and White*. Roberta was on the Junior and Senior Prom Committees. Her interests lie in arts and crafts, sports and sewing. Roberta would like to major in elementary art education.

DIANE WEIDERLIGHT
52 Forest Park Ave.

Diane has done work and modeled for the PTSA Fashion show. She has been a member of the Girls Chorus and IRC. Diane would like to do some modeling or become a nursery school teacher.

MARK WEINBERG
148 Fountain St.

Mark has served his class as a two-year member of SG. He was also a member of the Constitution Committee. He has been a three-year member of the band. Mark enjoys playing golf and would like to be an archeologist.

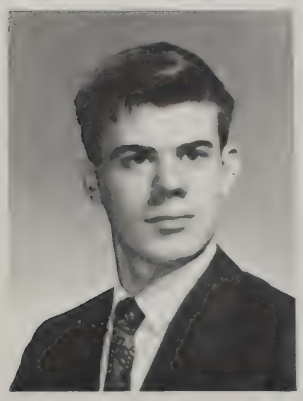

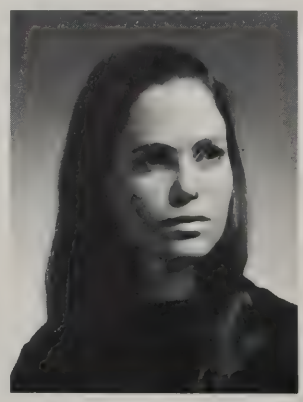

JANE TOMKIEL
69 Goodrich St.

Jane has been a member of the French Club, Biology Club, IRC, and a cheerleader in her three years at Classical. Her interests being mainly in nursing, Jane has also been a member of Future Nurses, serving as president in her junior and senior years. Outside of school Jane enjoys volunteering at a local hospital, sewing, and horseback riding.

FLORENCE TREMBLAY
59 Lormier St.

A member of Future Teachers Club as a freshman and senior, Florence was also a member of Girls Chorus and IRC. Her outside interests include swimming, horseback riding, skiing, tennis and exploring caves. For the future, Florence plans to go on to college and become a math teacher.

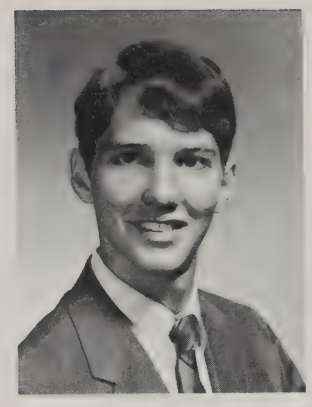

BRIAN TOWER
95 Sky Ridge Dr.

Brian enjoys all types of sports. He was a member of the basketball, baseball, and soccer teams in his freshman year and continued basketball in his junior year. As junior class president, Brian was active in Student Government. In his senior year, he served as Student Government treasurer. He was also a member of Boys Patrol for two years.

DEBRA TOUGIAS
35 Squire Lane

At Classical, Debbie has enjoyed her three-year membership in IRC, two-year membership in the French and Spanish Clubs, and her participation on the junior and senior prom committees. Although a part-time job keeps her busy after school, she finds time to sew, ski, and play the piano. Debbie plans to major in languages at a liberal arts college.

JANICE TROMBLY
49 Seymour Ave.

In her freshman year, Jan was on Girls Chorus, IRC and the Future Teachers Club took up her time in her senior year. Outside of school, Jan's hobbies are bowling, reading, horseback riding. Teaching elementary school is her main ambition in life and helping people.

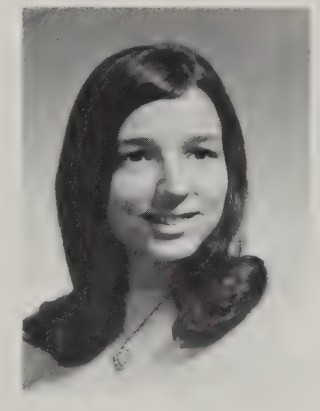

to academic

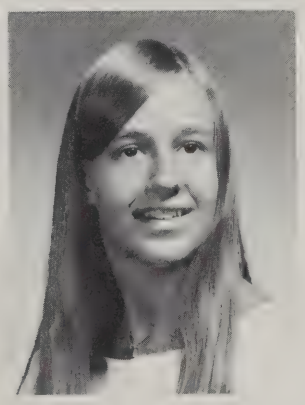

HOLLY TUTTLE
76 Catalina Dr.

Sports keep Holly occupied because she dislikes sitting down and doing nothing. She was a two-year member of both the Future Teachers Club and the Spanish Club. Holly was also on the Prom Docorations committee for her junior and senior years. She enjoys animals and would like to become a biology teacher.

NANCY URSPRUNG
76 Crestmont St.

Nancy's activities in her three years included membership in IRC, Biology Club, and Future Teachers Club. In both her freshman and junior years, she served on the Activities Committee. She also was chairman of the Junior Prom Committee. Nancy plans to attend college and eventually do biological research in a hospital.

BARBARA VAN WART
171 Dayton St.

Barbara is very interested in people and enjoys doing volunteer work in her spare time. Outside of school, Barb works for a hospital, tutors at NES, and works for the Red Cross. Barbara's ambition is to further her education.

DAVID VINICK
67 Dayton St.

David was a three-year member of the swimming and crew teams serving as co-captain of crew in his senior year. Outside of school, Dave enjoys skiing, sailing and swimming. Dave would like to become a good teacher.

ANN WALDRON
294 Holcomb Rd.

An outside job has kept Ann from being active at Classical although she did serve as an ST agent for her junior homeroom. Ann enjoys going to the beach and to dances. She hopes to be an elementary school teacher or work in data processing.

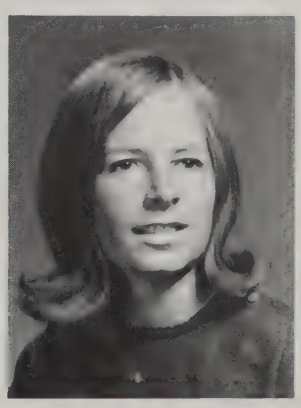

KRISTINE WEINER
54 Athol St.

Kris was a member of Girls Patrol and IRC as a freshman. In her junior year, she served on the *Blue and White* advertising staff and the Junior Prom committee. She also was a member of the Future Teachers Club, serving as treasurer in her senior year. Kris would like to go to college.

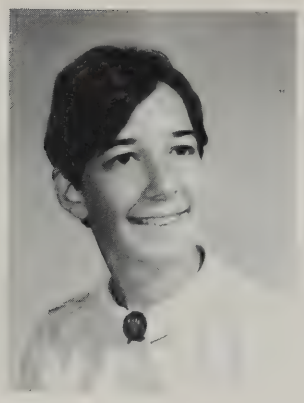

NANCY WEINER
201 Marmon St.

Nancy was a two-year member of the French Club and the Red Cross serving as vice-president in her senior year. She was also a three-year member of IRC and was the vice-president of the Red Cross Inter-High Council. Nancy enjoys reading, traveling, and doing volunteer work.

DEBBIE WEISSMAN
453 Roosevelt Ave.

At Classical, Debbie has been a two-year member of the girls volleyball team, and a one-year member of IRC, the Hebrew Club, and Future Teachers Club. She enjoys swimming, tennis, and spectator sports. Debbie hopes to become a teacher of physical education.

SANFORD WHITNEY
76 Northumberland St.

While at Classical, Sandy belonged to the wrestling team, band, Constitution and Banquet Committees and was vice-president of the senior class. Outside of school, Sandy is actively interested in politics and in managing soul bands. As for his future, Sandy would like to go into politics on a national level and work for peace.

JAMES WIDLAND
100 Appleton St.

A three-year member of both the soccer and tennis teams, Jim has also been a two-year member of the Honor Society, serving as president in his senior year. In his junior year, Jim was a reporter on *Recorder*, and he served as Sports Editor in his senior year. Also in his senior year, Jim was a member of Mathletes and the Senate.

with the help of

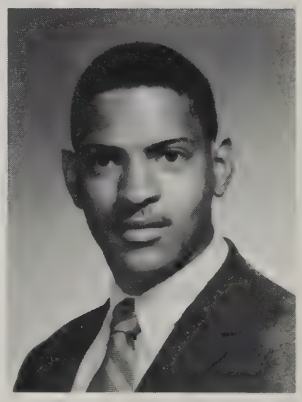

JAMES WILLIS
59 Osgood St.

Sportsminded Jim has participated on Classical's soccer, wrestling and football teams, and has served for two years on Boys Patrol. He enjoys music and sports. Jim would like to pursue a medical career.

Sometimes even Boys' Patrol needs help with their homework. Karin Oberg helps Greg Govoni solve a problem.

STEPHEN WING
229 Forest Hills Rd.

Stephen has enjoyed going to the football games especially in his years at Classical. Steve also was a member of IRC in his junior and senior years. Outside of school, Steve is very interested in music and would like to make a career of it.

DONNA WILSON
40 Prentice St.

While at Classical, Donna's activities were limited because of a part-time job. In her senior year she joined IRC. Her interests include sewing, working at a summer camp, and working on a youth group newspaper staff. Donna hopes to become an elementary school teacher and would like also to travel.

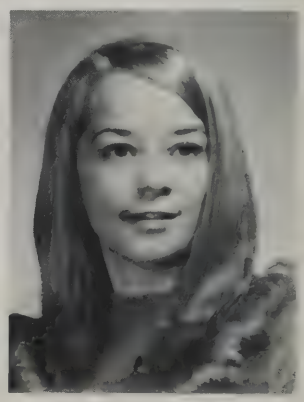

BARRY WINKLER
373 White St.

While at Classical, Barry was a member of the JV baseball team and Boys Chorus in his freshman year and an IRC member as a senior. Barry's extra curricular activities included an outside job and reading.

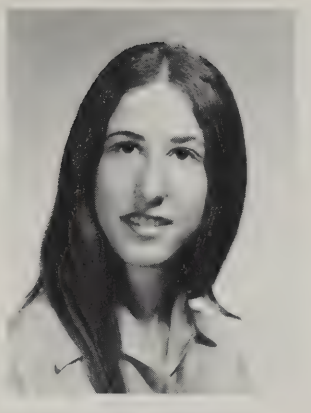

SHELLEY WINNIMAN
52 Fountain St.

Shelley has been a member of IRC, the Art Club, and the Junior Prom Committee. She enjoys playing the guitar, boating, traveling, and painting in her spare time. Shelley's future plans include attending an art school, and majoring in commercial art.

Even the busy captain of Boys' Patrol finds the time to be gallant. Joe Bonales holds the door for Debbie Jenkins.

the Boy's Patrol

JOHN WINTER
141 Bremen St.

At Classical John has been a member of the Chess Club. In his spare time he enjoys baseball, cycling and flying. In the future he hopes to pursue a career in either math or chemistry.

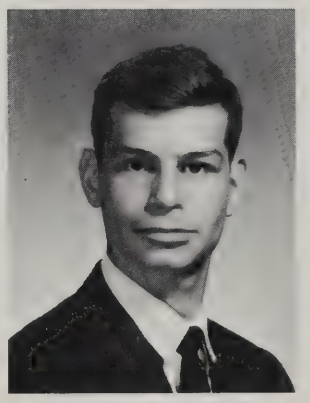

MICHELLE WOLF
782 Dickinson St.

Miki's many activities here at Classical include being on the Activities Committees, three-year membership in IRC, and an S.T. agent for her homeroom. Miki's outside interests include acting, hockey, and soccer. Her ambition is to get an education and be in the Peace Corps.

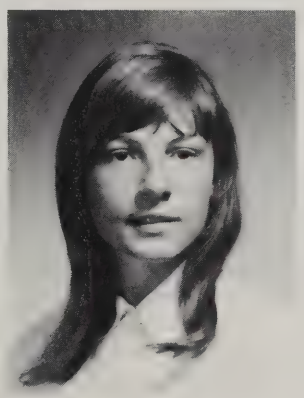

RUTH WITKOWSKI
146 Longhill St.

Ruth was a three-year member of the French Club also of the Biology Club where she served as president in her senior year. She has helped in the junior high office for three years. Her interests include gardening, hiking, riding, and swimming. Ruth hopes to become an oceanographer or a teacher.

DIANE WOODARD
69 Bolton St.

Diane was a three-year member of the Future Nurses Club and a two year member of the Girls Chorus and Biology Club. She was also active in choir and the Art Club. In her senior year she became a member of Girls Patrol. Diane's outside interests are horseback riding, camping and art. In the future Diane hopes to go into marine biology.

CHARLENE WRIGHT
54 Oak Hollow Rd.

Charlene was the *Blue and White* agent for her home room in her freshman and junior years. In her senior year she was a member of the Sr. Activities Committee and Pierides. Outside of school she enjoys sewing and working with clay and pottery. She would like to go to college and become an interior decorator.

JEANNE WRIGHT
54 David St.

Jeanne was a three-year member of IRC and served on the Activities Committee in her freshman and junior years. She also served on the prom committee and advertising committee for the yearbook in her junior year. Outside of school Jeanne enjoys snow and water skiing, sewing and meeting people. Jeanne plans to attend college after graduation.

MICHAEL WRIGHT
42 Denver St.

Mike has been a two-year member of the soccer and swimming teams during his three-year stay at Classical. He enjoys playing the drums in his spare time and says he likes trying new experiences.

HAVA WROCTLAVSKI
48 Bryant St.

Hava has been a member of the Hebrew Club and IRC. Outside of school, Hava enjoys bowling, swimming and drawing. She also works at the Jewish Home for the Aged. Her ambition is to be a Hebrew or Art teacher.

NEIL YETWIN
22 Bronson Terr.

A music enthusiast, Neil was a member of the Boys Chorus in his freshman year and Madrigal in his junior and senior years. In his spare time, he listens to records and plays in a rock group.

SANDRA ZAMORA
99 Devens St.
Indian Orchard

At Classical, Sandy has been a member of Girls Patrol, IRC, and Red Cross. In her spare time she enjoys reading, or just relaxing at home. Sandy hopes to obtain a college degree in nursing.

at graduation to the opportunity

DEBRA ANN ZANETTI
43 Pineywoods Ave.

Debra works with Puerto Rican children after school. She tutors these children in English. She also enjoys riding and helping to train horses. Debbie would like to work for and with people, to help them understand what it is to be a person.

SUSAN ZIFF
27 Bangor St.

Sue, a member IRC in her junior year, also served on the junior prom committee. Her outside interests include swimming, writing, and acting. Sue's ambition is to be a Dental Assistant, and, someday, to be a teacher in this field.

TERESA ZUBROWSKI
26 Phoenix St.

Terrie was a member of the Girls Chorus in her freshman and junior years and a member of the choir in her senior year. She has been active in the Culture Vultures and also served on Girls Patrol for two years. Terrie's greatest pleasure is playing the guitar and singing. Terrie plans to become a public relations worker.

KEVIN BERRY
425 Wilbraham Rd.

Kevin was unable to participate in many school activities because of his avid interest in the field of music. He enjoys playing the guitar and piano, and hopes to become an important figure in the music world.

THOMAS CONDARCURE
321 Holcomb Rd.

A three-year member of the Band, Tom plans a career as a professional musician. In his junior year, he was a member of the French Club. Tom enjoys the guitar and reading in his spare time.

BRUCE BRIGANTI
25 Hood St.

Bruce's activities have been limited because he was a transfer student, but that hasn't kept him from fitting in with the crowd. He enjoys being with people and wants to be himself and do something worthwhile with his life. His wide variety of interests outside of school include philosophy and psychology.

CARL FERRIS
5 Weaver Rd.

Carl, a transfer student, hasn't had much time to be involved in school activities. Instead, he uses his spare time to read. He enjoys reading very much and says he learns a great deal from it.

DONALD BROOKS
1481 Plumtree Rd.

Don, a really humorous guy, is full of school spirit. Outside of school, his interests include soul and rock music, and he would someday like to be a professional guitarist. Don's ambition is to be rich and famous.

DAN HALL
59 Emmet St.

Although Dan's activities at Classical have been limited, his spare time is filled with music. He is very interested in the guitar, and his ambition is to make a profession of it. Extremely talented, he wants to perfect his technique.

KATHERINE CHAMBERLAIN
49 Buckingham St.

Not very active at Classical, Kathy spends most of her time working with young children. She also likes to cook and sew in her spare time. Kathy says that her ambition is to be an individual and to always be able to stand by her own convictions.

JOSEPH HARRIS
114 Norfolk St.

Joe was a member of the wrestling team and also served as its manager. In his senior year, Joe became a member of the Boys' Patrol. Outside of school, Joe's time is spent at a part-time job. He plans to go to college and pursue a career in the field of medicine.

RAMONA HERBERT
35 Hood St.

For two years, Bonnie has been a member of Junior Achievement. In her junior year, she was her homeroom representative for the PTSA and in her senior year, an ST alternate. Outside of school, reading, listening to music, and swimming take up much of Bonnie's time. Bonnie plans to go to a junior college and enter the field of data processing.

GEORGE JACKSON
711 Bradley Rd.

During his three years at Classical, George was a member of the football and baseball teams for two years and a member of the soccer and track teams for one year. Outside of school, he enjoys camping and coin collecting. His ambition is to enter the field of criminology.

SUSAN KORETZ
56 Bessemer St.

Sue's activities at Classical have been limited because of a part-time job. Outside of school, she pursues her interests in sky diving and scuba diving. Sue hopes to become an airline stewardess.

ALLEN LAVENTURE
166 Waldorf St.

Allen was a member of the bowling team in his junior and senior years at Classical. Outside of school, Al enjoys playing golf, tennis, basketball, bowling, and viewing competitive sports. Al's ambition is to go to college and become a radio or television broadcaster.

DAVID LIBERTY
157 Woodcrest Rd.

Dave, a two-year starting quarterback of the football team, was very active in sports while at Classical. Besides football, Dave also participated in basketball and baseball for three years.

JAMES MARCEAU
676 Sumner Ave.

Jim, who enjoys natural science, was a member of the Biology Club in tenth grade. In eleventh and twelfth grades, he was a member of the A.V.A. team. In his spare time, Jim works with wild animals. His ambition is to tour the country on a motorcycle this summer, and, afterwards, to attend college.

STANLEY McDONALD
54 Maryland St.

Stan, very interested in sports, was a member of the soccer, hockey, wrestling, cross-country, football, baseball, and basketball teams. He also belonged to the Chess Club. Stan is very ambitious and would like to get rich quick and have a good time in life.

for further achievement

EDWARD R. MODLISH, JR.
26 Fairfield St.

Eddie participated on the basketball team for two years. Enjoying the outdoors, Eddie skis, hunts, fishes, camps, and hikes. Eddie also enjoys traveling and playing basketball. He plans to go to college and major in business administration.

DANIEL NARDI
58 Glenoak Dr.

Because of an outside job, Dan has not been able to participate in any school activities. He enjoys camping, bowling, and golfing. Dan's main ambition is to go to college.

JAMES NOLAN
108 Byers St.

While at Classical, Jim has been an active member of the football team for two years. Some of Jim's many interests are sports, music, and going to the beach. He also enjoys watching television and going to movies. Jim would like to further his education by going to college.

MICHAEL O'NEILL
55 Barber St.

Outside of school, Mike has a great many interests. He loves playing golf, cards, and going to the beach. Mike's main interest is centered around Ireland, and he hopes, someday, to visit the country. His ambition is to attend a nearby college and become a teacher.

FRANK ORBACH
15 Woodlawn St.

Although Frank has not been active in school, he does enjoy unusual hobbies. He has for many years been especially interested in aardvarks. He hopes to some day own a farm where he can raise them. Frank would also like to see native paganism return to its original state.

ARTHUR RHINEHART
46 Hood St.

Art has been a member of the track team for two years. His outside interests include being a member of the Black Students Union. Arthur's ambition is to further his education.

WAYNE ROBINSON
439 Eastern Ave.

In his freshman year, Wayne was a member of the crew team, Future Teachers Club, and was his homeroom's representative. Outside of school, Wayne is interested in politics, music, and Black literature and drama. Wayne hopes to become a teacher.

VERNON RUCKS
125 Sherman St.

A sports enthusiast, Vernon has been a three-year member of the basketball team. His favorite activities are going to parties and playing basketball. Vernon would like to pursue a career in either social work or the service.

SUSAN SCHREYER
144 Pinecrest Dr.

At Classical, Sue was a member of the Art Club in her senior year. A job outside of school took up a lot of her time. She enjoys making jewelry and reading. Sue would like to become an artist.

CHRISTINE R. SHEARER
736 Belmont Ave.

Chris is a two-year member of the Future Teachers Club, and in her freshman year she was also her homeroom's Activities Representative. In her senior year, Chris became a member of IRC. In her spare time, Chris enjoys dancing and excitement.

JOSEPH SLOANE
18 Washington Rd.

Joseph was a member of the soccer team freshman year and served as *Recorder* photographer. In his senior year, Joe was a member of Projectors. Outside of school, Joe's main interest is music while he is also interested in mechanics and motorcycles.

FRANCIS STONE
25 Dawson Ave.

Francis is very interested in world affairs. He tries to be well-informed on current events. Fran is also interested in sports, but mainly as a spectator. Because of this interest in current events, Fran would like to continue his education and become a history teacher.

MICHAEL STUTZ
151 Shawmut St.

Throughout his three years at Classical Michael has not participated in any school activities mainly because of his outside musical interests. These interests include a rock-jazz group. After high school he plans to "see the country for a while," and college after a while.

ALLEN TROMBLAY
794 Page Blvd.

During his freshman, junior and senior years at Classical, Al, was a member of the baseball team. He would like to further his education upon graduating and pursue a career in the field of architecture.

PATRICIA TROW
76 Hall Street

In the fall Pat hopes to enter a college of nursing. For the past two years, she has been a member of the Future Nurses Club, and in her freshman year she belonged to IRC. Besides nursing, her interests range from designing and sewing clothes to reading and blues music. If she has any extra time and money, Pat would like to travel.

Willing to help improve the activities of the junior class are advisers Mrs. Ramsdell, Mrs. DiMichele, Mr. Sullivan, and Mr. Guzowski.

Junior officers and advisers

Chosen to lead the class of '71 were secretary Jamie Herlihy, member-at-large Shirley Clemons, president Bill Jones, treasurer Claudia Mitchell, and vice-president Amy Quirk.

"Does he really mean it?" wonders star-struck Janice Viamari about Paul Sidgreaves.

create an exciting year

HOMEROOM 113 — MR. SULLIVAN

Front row: Maryann Bongiorni, Cynthia Beatty, Janis Brothers, Judy Cagan, Teresa Brown, Susan Abraham. Second row: Judy Campsie, Donna Bolduc, Linda Bruce, Joyce Brownlee, Kathryn Adams, Danila Bloom. Third row: Elizabeth Baird, Rudy Banks, Karen Bell, Debbie Bono, Diana Bristol, Debbie Anderson, Darlene Caplette. Fourth row: Mike Barr, Tom Adams, Peter Aldrich, Tom Boduch, Allen Bale, Randy Arsenault, Joe Amedo, Bill Dillon. Fifth row: Robert Blum, Rick Bascom, Mike Barboza, Jeff Atkins.

HOMEROOM 202 — MRS. DIMICHELE

Front row: Patricia Cavanaugh, Ann Crowley, Terry Cirelli, Barbara Coolidge, Tina Chones, Lorrie Clemens, Cheryl Caruso. Second row: Susan Cormier, Shirley Clemons, Rosemary Carney, Debbie Cove, Brenna Cohan, Jean Crowe, Michele Cowles, Bonnie Craven. Third row: Barry Cook, Philip Chapman, Collins Clarke, Jeff Cheney, Ben Brown, Philip Byrne, Bill Carabine. Fourth row: Keith Brosman, Roger Chartier, Barry Clark, Brian Carey, Gary Cabot. Fifth row: Alley Bonemery, Neill Borowski, Richard Calkins.

Hopes, knowledge,

"This is *ART*?" asks Joanne Stellato.

HOMEROOM 203 — MRS. EVANS

Front row: Anne Demasi, Veronica Dyson, Debbie Eisner, Gayle Cutler, Karen Davis, Carleen Dahlke, Pamela Ellsworth, Irene Ellert. Second row: Betsy Dodge, Michele Dean, Donna Easton, Carol Dugan, Kathy Dion, Debbie Crowningshield, Debbie Dutton, Linda Eddy. Third row: Joyce Edelman, Patricia Donlin. Fourth row: Gary Davis, Bob Crouss, Richard Devine, Henry Deck, Ronald Doughtry. Fifth row: Bill Dugan, Paul Donahue, Thomas D'Agostino, Tom Crowley, Michael Daigle.

and horizons expand

HOMEROOM 214 — MRS. BEVERLEY

Front row: Faye Foote, Nancy Fenn, Gail Ferriter, Alesia Fugere, Cathy Funai, Marianne Fratamico. Second row: Bonnie Etheridge, Gail Ferrini, Sandy Fagin, Mae Flomm, Carol Ernst, Dorothy Jefferson. Third row: Jeff Elkas, David Gentile, Alex Friedman, Bob Erhardt, Mike Ellis, Gregory Gayle. Fourth row: Robert Everett, William Foley, Pat Filaut, Gerry Gavin, William Fiore. Fifth row: Dennis Farley.

"Y'see, it goes like this . . ." explains Gail Walker to Sue Cormier.

Trial and error are a

HOMEROOM 221 — MR. YESU

Front row: Debbie Gentile, Sheila Galarneau, Sandy Gingras, Fern Gaudrow, Mona Gator, Debbie Hart, Myrna Glushien, Cheryl Goodreau. Second row: Myrtle Hammer, Arlene Gingras, Beth Giroux, Debbie Glantz, Eda Fusco, Karen Gilfoil, Lisette Gese, Marlyn Hamborg. Third row: Larry Goldstein, Joel Greenspan, Norman Walker, Bruce Givens, John Holt, Jim Greco, Harvey Greenhut, Greg Hall. Fourth row: Mark Gilman, Matt Goldman, Robert Griffiths, Joe Girard, Bruce Guzowski, Brian Hackett. Fifth row: Wendell Haire.

HOMEROOM 235 — MISS ACCORSI

Front row: Jean Hastings, Cindy Houck, Jamie Herlihy, Ellen Hershorn, Lucille Hayden, Nancy Horowitz, Paula Hinman. Second row: Helena Kasmanian, Judy Heit, Judy Horowitz, Dorothy Jacobs, Ilana Jaraslow, Stephanie Judd. Third row: Milas Hatchett, George Hirsch, John Hemphill, Keith Ingalls, Gary Kaplan, Mike Johnson, Eddie Hosten. Fourth row: Jimmy Hoar, Bob Harrison, Bill Jones, Scott Herd, Paul Hammond, David Hill.

part of junior experience

HOMEROOM 241 — MR. LUSSIER

Front row: Lisa Kunhardt, Paula Leger, Lennie Lepidus, Diane Kenyon, Denise Lemieux, Maureen Kupis, Virginia Lamson, Rosanne LaBounte. Second row: Barbara Lane, Sandra Lepoidevin, Joan Lilakos, Karen Kusnierz, Martha Leary, Melanie Kuczarski, Patricia Lak, Helen LePak. Third row: David Kopy, Jack Laflamme, Bruce Leiter, Mehmet Kurgen, William Keefe, Robert LaMontagne, Michael Lemelin. Fourth row: Walter Kruger, Douglas Kimball, David Lagasse, Tom Kirk, Peter LaRochelle, Greg Kulig, Michael Kent.

HOMEROOM 242 — MRS. RAMSDELL

Front row: Maureen McCarthy, Debra Lieberman, Betsy Maislen, Kathy Melnyk, Roberta Martone, Betty Melbourne, Leslie MacPhaul, Terry McCarthy. Second row: Lynne McNerney, Sharon Lukas, Laurie Lite, Pat LaVierge, Laura Lezon, Heather Mitchell, Katie McKelligott, Claudia Mitchell. Third row: Craig Marsh, Dennis Methot, Dick Mayberry, Tom McNally, Josh Lefkowitz, Wayne Maynard, Corky Lewis. Fourth row: Edward Menders, Sherman Matzko, David Mackie, John Massey, Taki Megas, Pete McGovern, David McClary.

Sparks of enthusiasm

HOMEROOM 244 — MISS REGINA

Front row: JoAnn Nahlovsky, Lisa Morell, Peggy Murphy, Ann Marie Park, Linda Muzzy, Stephanie Orbach, Nancy O'Brien. Second row: Chris Montagna, Elizabeth Palko, Jeannette Mondou, Janet Patten, Janet Murphy, Nancy Morgan, Christa Pennington. Third row: Eddie Whiffen, Jack Murphy, Kevin Pescetta, Rick Moran, Frank Nitri, Michael Boylan, Philip Mondou, Peter Moore. Fourth row: Steve Oseteck, Jay Moynihan, Kevin O'Donnell, Lee Pfeiffer, Joe Morrissey, Joseph Passini, Jay Newsome.

HOMEROOM 311A — MRS. BRAOS

Front row: Mary Savageau, Debbie Serra, Cindy Senk, Mary Quinn, Adele Ruelli, Janet Pyne. Second row: Nancy Retchin, Holly St. Jean, Candy Sawyer, Carolyn Rizzolo, Dianne Puglia. Third row: Peter Piponidis, Gary Poulin, Bob Restaino, Ken Rickson, Jeff Reisman, Douglas Reed. Fourth row: Kenny Robbins, Jim Roche, Wilbert Porter, Steve Riordon, Lionel Ribeiro, Charles Reiter, Francis Reilly.

brighten the year

Expressing their school spirit with signs and shakers are Faye Wilson, Laura Lezon, Lorrie Clemens, and Tina Chones.

HOMEROOM 314 — MRS. PROVOST

Front row: Debbie Shapiro, Martha Sullivan, Linda Shaw, Rosalind Smolarz, Martha Schubach, Marie Shuman, Pat Siano. Second row: Donna Suares, Sandy Stanley, Linda Soffan, Patricia Smith, Joanne Stellato, Mary Stone. Third row: Spencer Scheer, Kevin Sedgewick, Alan Seldon, Thomas Rovelli, Doug Sarnelli. Fourth row: Michael Rubin, Gary Rondeau, Dennis St. Laurent, Steve Rome.

Juniors work and compete

HOMEROOM 318 — MR. SHEA

Front row: Maribeth Thayer, Robin Thorpe, Janice Viamari, Karen Visneau, Kathy Sweeney, Merrie Weiner, Chris Ulz, Nancy Vandermeer. Second row: Diane Wallace, Barbara Turner, Patty Tucker, Cheryl Waller, Ann Trementozzi, Carol Ulen, Cindy Wawrzonek, Anne Vandermyn, Elaine Tatro. Third row: John Thoma, Donald Smith, Gerry Stover, Glen Thompson, Marty Stevens, Jesse Spencer, Roger Tate. Fourth row: Mike Trow, James Tower, Alan Suares, Steve Thayer, John Holt, Tony Slozak.

The fascinating new computer grasps the attention of Danila Bloom and Phil Byrne.

for a successful year

HOMEROOM 325 — MR. GUZOWSKI

Front row: Linda Yamamoto, Sandy Zamanigian, Dawn Whitney, Justina Wrona, Fay Zakalik, Ann Wolpert, Jennifer Woodburn. Second row: Lesley Zanetti, Janet Ziff, Joanne Winkler, Debbie Weisfogel, Faye Wilson, Eva Yates, Cindi Wing. Third row: Evan Weiner, Tony Willig, Stephen Vadnais, Russell Wells, Charles Vining, Ronnie Walker, Charles White. Fourth row: Doug Wray, John Yates, Steven Wojciak, Howard Wisniowski, Steve White, Paul Zwicker, Paul Ziter.

GIRLS' PATROL HOMEROOM 227 — MISS DICKERMAN

Front row: Fern Clemmons, Margaret Cornell, Janet Settembro, Rosanne Vercellone. Second row: Donna Roberge, Debbie Loux, Susan Shadbegian. Third row: Chresanthe Biakis, Carol Overstreet, Mary Teece, Marsha Sajdak.

Juniors play an important part

BOYS' PATROL HOMEROOM 305 — MR. MEDER

Front row: Tom Cagan, Tom Crohan, Bill Chernock, Carl Dziok. Second row: Gary Rappaport, Jim Lepow, Marc Skvirsky, Peter Hammond. Third row: Dennis Scibelli, Moe Murphy, Francis Bonzagni, John Learned. Fourth row: Roy Belden, Jim Pappas, Bruce Eggleston, Ronnie Hamlin.

BLUE AND WHITE HOMEROOM 122 — MISS BOYLAN

Clockwise from top: Roger Smith, Joe Hennessey, Bob Deburro, Devorah Novack, Rosemarie Mancuso, Denise Frentzos, Gail Walker, Debbie Cohen, Carole Hammett, Claire Lyons, Jim Winer, Jon Ketchum.

in Classical's busy school life

Dennis Scibelli performs one of the various duties of Boys' Patrol, among other things.

Discussing plans for an active freshman year are class officers Andrea Cohen, treasurer; Patricia Meffen, vice-president; Katie Drummond, secretary; Mark Mullan, member-at-large; and Dave Townsend, president.

Freshmen officers and advisers work

Contributing time and effort in the guidance of the class of '72 are its advisers, Mr. Marr, Mr. Annino, and Miss Plasse.

Freshmen adviser, Miss Niedick.

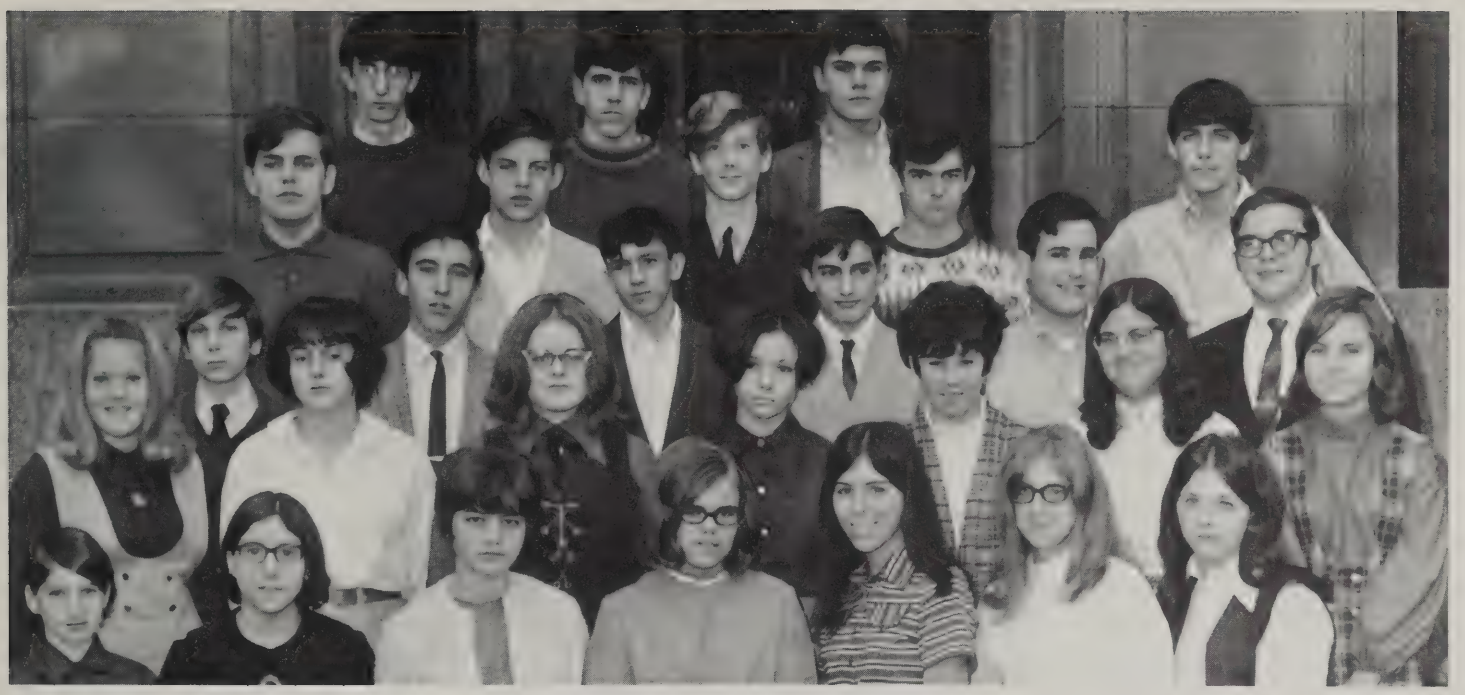

HOMEROOM 116 — MISS MEUNIER

Front row: Lauren Applebaum, Margo Becker, Mary Angelillo, Diane Ambrose, Donna Aunchman, Kathy Albuquerque, Linda Bachand. Second row: Jean Abney, Roxanne Avery, Elizabeth Barnett, Debra Bembenek, Cheryl Austin, Cheryl Anton, Donna Bartish. Third row: Mark Adamchek, Richard Bedore, Gary Almeda, John Ambrogi, Melvin Altman, Fred Berliner. Fourth row: Dennis Achin, Warren Albreck, Bruce Allen, David Allen, Dwight Begey. Fifth row: Richard Bates, Richard Alexander, Edward Bachorz.

together for the Class of '72

HOMEROOM 119 — MISS MILLS AND MRS. PIETERSE

Front row: Linda Berman, Evelyn Boykan, Louise Benedetti, Frederica Benedetti, Dolores Bertolino, Bonnie Barnes, Paulette Burton. Second row: Karen Blackmore, Anita Bonales, Kathy Brown, Sheryl Brisk, Joanne Case, Barbara Boris, Theresa Breuton, Suzanne Bousquet. Third row: Joel Berman, Arvid Bloom, Ray Blanchet, David Brownles, Richard Bousquet, Kevin Barry, Robert Bouyea, David Breor. Fourth row: Paul Boduch, Sean Browne, Craig Brown, John Benotakis, Kurt Bransford, Gary Berte, Todd Mark, Steven Bixby.

HOMEROOM 120 — MR. MATZ

Front row: Victoria Clark, Regina Cecchini, Anna Ciocca, Sandy Chickerella, Gale Clarke. Second row: Jeri Celetti, Brenda Ciak, Debbie Casey, Jean Ciechanowicz, Betty Clingman. Third row: Robert Cheetham, Scott Charney, Maurice Cahillane, David Burgess, Mark Chenevert. Fourth row: Steven Charles, Dave Carithers, Barry Christman, William Cadieux. Fifth row: Pat Cavanaugh, Donald Chivas, Jim Cant, Mark Cassanelli, Mike Cavanaugh.

Freshmen become accustomed

Denise Winship, and Robin Witman at assembly.

HOMEROOM 204 — MR. JERMAKIAN

Front row: Cheryl Dellaceese, Donna Curtis, Carol DeBarros, Patricia Dauplaise, Maxine Creanza, Cindy Cousin, Lynn Consolini. Second row: Joanne Collins, Janet Davenport, Sharon Davis, Andee Cohen, Cheryl Capillo, Audrey Desrochers, Mary Coughlin. Third row: Neil Davis, Frederick Clark, Chris Counos, David Demos, Chester Comee, Charlie Cantant. Fourth row: Mark DeSanti, Warren Dell, Richard Decoteau, Steven Condacure, Laurens DeLiefde, Francis Connelly, Michael Devine.

to the Classical schedule

HOMEROOM 206 — MR. BRADY

Front row: Carol Fagan, Joan Forest, Linda Donegan, Norma Friedman, Barbara Fitzgerald, Debbie Drake, Elizabeth Elkins. Second row: Kimberly Stanley, Arlene Friedman, Cindy Drapeau, Virginia Ewart, Carole Eggleston, Melissa DeWitt, Katie Drummond. Third row: David Erickson, Henry Faber, Alan Drew, Glenn Fell, John Ferri, Dave Ferioli, Dave Felper, Leon Dragone. Fourth row: Mark Eager, Lawrence DiCarlo, Mel Ferecico, John Egui, Roger Eddy, Robert Dungan, Daniel Donoghue, Johnny Dieters.

Kathy Marchese concentrates on her art-work.

Active freshmen work for

HOMEROOM 215 — MRS. BALE AND MRS. WIDLAND

Front row: Toni Gorn, Marlene Gordon, Sherri Gluckman, Virginia Giaquinto, Gail Giannini, Rose Mary Giammarino, Teresa Galluzzo. Second row: Rebecca Donahue, Kathleen Ghareeb, Judy Grzywacz, Elizabeth Frisby, Christine Griffin, RoseMary Genga. Third row: Elliot Gertel, Sanford Frank, Daniel Garnett, Michael Frisby, Wayne Ferdette, Davis Garson, Richard Garvin. Fourth row: Raymond Fitzgerald, David Finch, Paul Fisher, Fred Ginsberg, Edward Ghareeb, Christopher Gledhill, Mark Gilford, John Fortune.

HOMEROOM 218 — MR. ANNINO AND MR. MARR

Front row: Kim Jones, Elizabeth Harrington, Rochelle Jessup, Reiden Jones, Lauren Jaroslaw, Donna Kenyon, Debbie Jones, Debbie Johnson. Second row: Karen Jacobs, Bernadette Haskins, Susan Kahan, Gayle Kearns, Nancy Hutchinson, Susan Harding, Nancy Tubbs, Mary Ellen Kaeding, Barbara Joseph. Third row: Mike Gurka, Danny Meder, Fred Gosiewski, Jack Glenn, Kirk Goodless, Glenn Greaney, Wilfred Halpy. Fourth row: David Gossman, David Grant, Gary Gootzit, Stanley Gromacki, Sam Gledhill, Brian Grant, Michael Guertin.

a successful school year

HOMEROOM 224 — MR. AVERILL AND MR. PERVONGA

Front row: Shirleen Lamere, Gail Larivee, Ingrid Larson, Kathy Kilbride, Madaline Kudisch, Linda Laporte, Beth Kratovil. Second row: Mary Gold, Nancy Kusek, Maria Kostas, Ida Lapointe, Jean Kogut, Jean Kilbanoff, Laurie Kilbanoff. Third row: Jeff Pash, Joel Hersh, Keith James, Steve Inglehart, Barclay Hamil, David Hecht, Ken Jones. Fourth row: Neil Jorgensen, Lee Honsinger, Walter Herrera, Peter Judd, Ralph Jackson, Gerald Heap, Robert Jeffries.

HOMEROOM 237 — MISS HARPER

Front row: Susan Malone, Beverley Lovell, Patricia Lemmon, Irene Lee, Marilyn Lenn, Ellen Leahy, Jean LeFlesh, Linda Levister. Second row: Mona Levine, Ellen Laughran, Rosemarie Lederer, Suzanne Letendre, Kathy Lynch, Shelley Lesser, Darlene Leone. Third row: Jeff Krasner, Ken Later, Danny Lane, John Knight, Robert LaJoie, Mark Konarski, Edward Karczmargyk. Fourth row: Ricky Kerns, Peter Lake, Mike Kenyon, Pete Krasnor, Joseph Keenan, Ken Kopec, Carl Lawrence, Robert Kane.

Class of '72 continues the

HOMEROOM 238 — MISS MORRIS

Front row: Paula Morell, Cathy Marchese, Susan McLaughlin, Karen Moskawitz, Helen Michaels, Stavrula Mauroudhis. Second row: Susan Morisi, Mary McCarthy, Gail Monroe, Maureen Motlowitz, Diane Mortinat, Mary Moriarty. Third row: Joel Levine, Jeffrey Machechnie, Ira Levine, Paul Mahoney, Fred Lewis, Robert Martin, John Maloney. Fourth row: Thomas Dyjak, Ronald Mantoni, Steven Mann, John Mansur, John Livingston, Wayne Mandrus, Robert Marchese.

HOMEROOM 240 — MR. LAGUE

Front row: Colleen O'Leary, Pamela Owen, Muriel Orr, Denise Parent, Maureen Patten, Jacqueline Parrow, Marcia Patrakis. Second row: Patricia O'Keefe, Kathleen Paxton, Shelley Norkin, Debra O'Dell, Linda Nilson, Joanne Parent, Sandra Simino, Cyndy Pappas. Third row: Francis Murphy, Lucien Montmeny, Davis Morrow, Robert McDonald, Mark Mullan, Mark Mullin, Michael McKillop. Fourth row: Keith Moses, Richard Miller, Robert Mindel, John McClements, Robert Moriarty. Fifth row: Jeffrey Moran, John McCormick, Mark Moynihan, Michael Mascaro.

academic pattern of Classical

Freshmen, listening attentively?

HOMEROOM 303 — MR. LECLAIR

Front row: Mary Perkins, Nancy Perkins, Sheila Philips, Marilyn Pollack, Dorothy Posner, Kathy Podsadowski, Donna Perenick, Susan Pellegrini. Second row: Daniel Pava, Jane Pelland, Linda Pelloquin, Marjorie Proctor, Nancy Peppin, Camille Porter, Kathy Pupek, Robert Paquette. Third row: Stefan Nowak, Mark Rademacher, Richard Rasanen, Jim Porter, Tom Novembrino, William Nechamen, Gerald Poules. Fourth row: Richard Purchess, Wayne Ralph, Albert Picard, Leon Perry, James Reagon, Jim Pagliaro.

Ambitions of freshmen meet

HOMEROOM 313 — MR. STEVENS

Front row: Suzanne Reed, Crystal Rivers, Gina Rodowicz, Sandy Rigazio, Diane Ruggeri, Sharon Ross. Second row: Linda Raleigh, Patricia Roberts, Kathleen Rees, Carla Rosati, Kyle Rothery, Lynn Roderick. Third row: Paul Rugani, Andrew Rosenfeld, Ralph Sciartilli, Donald Richards, Ronald Restaino, Douglas Saffer. Fourth row: Mark Sandquist, Stephen Rourke, Alan Rodriques, Joseph Schroeter, Courtney Rose. Fifth row: Terry Ryan, Eric Schwartz, Richard Schwarz.

"Only five more minutes until the bell," says Dori Posner to herself.

the Classical tradition

HOMEROOM 316 — MR. O'DONNELL

Front row: Roberta Serra, Margaret Seaver, Josephine Sarnelli, Sara Sawyer, Rosemary Scartz, Lisa Rosenfield. Second row: Hilda Shand, Jamie Shea, Shelley Sack, Carla Sarno, Vivian Sandlund, Mariann Shea, MarySue Shea. Third row: Guy Seder, Frank Serafino, Evan Sebor, Steven Sigafosse, Robert Skelly, Robert Smart, Avery Sharpe, Gary Sidgreaves. Fourth row: Paul Sidgreaves, Daniel Sheppard, Michael Scott, Robert Sisk, Keith Sikes, James Senecal, David Sheppard, Anthony Silviano.

HOMEROOM 323 — MR. LYNCH

Front row: Patti Stallworth, Gail Skvirsky, Hillary Sullivan, Janice Smith, Susan Thiem, Diane Stowe. Second row: David Stefano, Crystal Stinnette, Donna Stanek, Nancy Theroux, Diane Solomon, Scharlene Snowden. Third row: James Swiatlowski, Gary Suprenant, Glenn Suprenant, Joel Soforenko, Mark Stambovsky. Fourth row: Jimmie Spears, Stephen Sullivan, Alvin Terry, Frank Szczebak, Thomas Sweeney, Allan Taylor.

Freshmen involve themselves in

Kenny Rickson, Henry Faber, and David Donoghue await the results of their programming on the computer.

HOMEROOM 324 — MR. LUNDRIGAN

Front row: Beatrice Traynham, Linda Villamaino, Teri Thomas, Susan Tshonas, Theresa Trela, Virginia Titus, Linda Tresh. Second row: Debra Vumbaco, Artemis Tsagaris, Cynthia Tucker, Debra Trombly, Arlean Triggs, Evelyn Vitto. Third row: Jeff Twining, Richard Victor, Donald Vennell, Howard Tillman, Richard Trombly, John Verani, Joseph Turcotti. Fourth row: Victor Thorin, Richard Vercellone, Eulogio Torres, Donald Thurber, Ken Tuttle, David Townsend.

all phases of school life

HOMEROOM 326 — MISS PLASSE

Front row: Elaine Yiannacopoulos, Denise Winship, Robin Whitman, Sharon Zamanigian, Deborah White, Sherry Willis. Second row: Lori Ziff, Cathy Zagula, Shirley Wilson, Debbie Woods, Debbie Young, Dianne Young, Paula Ziviak. Third row: Steven Willig, Michael Willis, Christopher Wells, Michael Zanetti, Ray Zancan, Richard Worden. Fourth row: Bernard Vyzga, Donald Wilkinson, Mark Watson, Stuart Weissman, David Ward, Robert Warner.

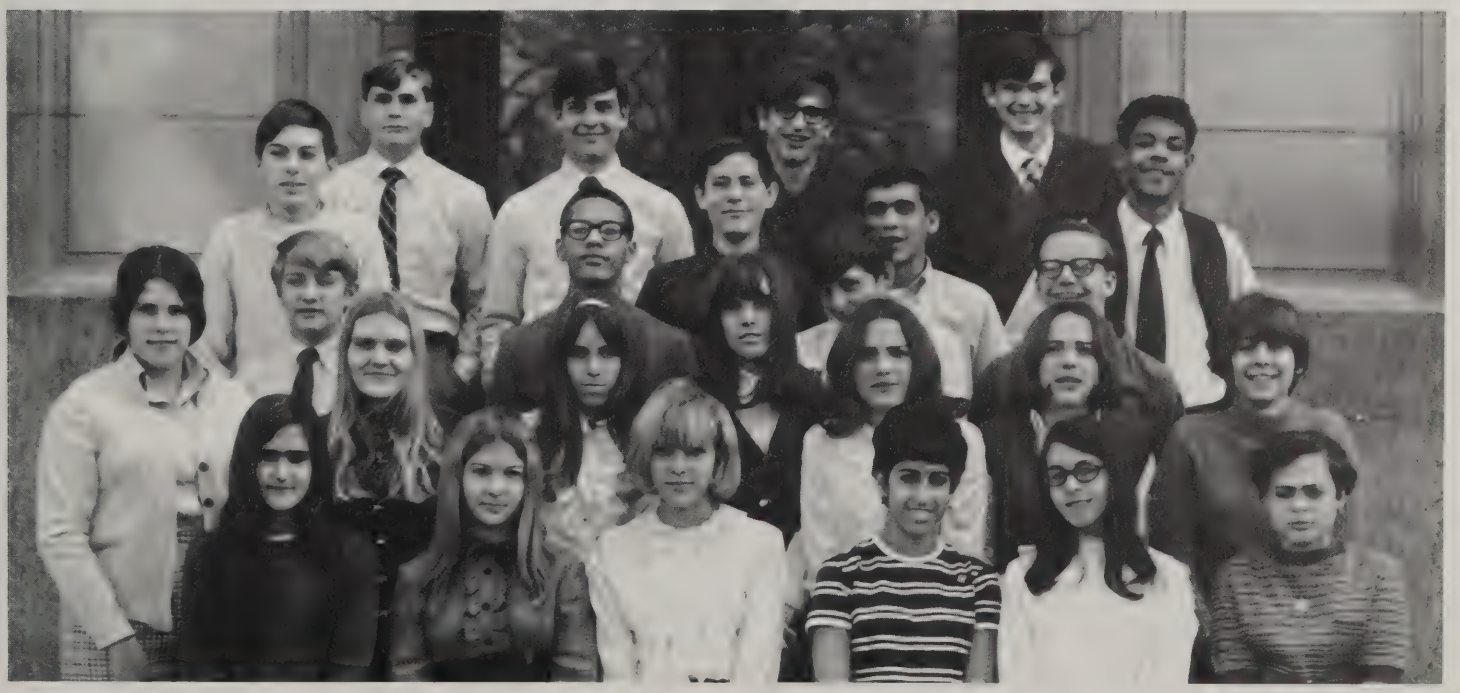

Members of the Dialogue Committee, Greg Govoni, Mickey Harris, Wayne Robinson, Reba Gaskin, Rick Rigazio, and Sandy Whitney discuss a point pertaining to the racial problems which occurred last fall.

Student committees established for current problems

This year, more than any other before, students have awakened to problems which not only involve the students as members of the school, but as members of the community. A dialogue committee, including twenty-two black and white students of equal numbers, was set up when racial outbreaks became of grave concern early this year. The committee discussed demands of the black students, as well as reasons for walkouts. Teams of one black and one white student were sent from the dialogues to class-rooms to inform the students of progress. Another pressing problem, the drug situation was confronted by Classical students also. Six students, Joseph Bonales, Diane Buckley, Robert Dash, William Jones, Karen Ward, and Michael Wright who were accompanied by Mr. Shea and Mr. Yesu, attended a drug conference on drugs at the College of Our Lady of the Elms. When they returned to Classical open assemblies were held to both inform students and also hear out the student opinion.

Students of the "Reaction Panel" at the drug conference were Diane Buckley, Mike Wright, and Bill Jones.

Wayne Robinson posts a sign on the Blank Panther Party.

Reba Gaskin observes some Black Art.

Black history week proves successful

Carol Brown discusses some slides of Africa during Black History Week.

FOLLOW-UP SURVEY OF THE CLASS OF 1969

	Boys		Girls		Boys and Girls Combined		
	No.	*%*	*No.*	*%*	*No.*	*%*	
Graduating Class	221	48.6	234	51.4	455	100.0	
Attending four-year colleges	148	66.9	145	62.0	293	64.4	90.8
Junior colleges, schools, hospital schools	56	25.3	64	27.4	120	26.4	
Working	7	3.2	13	5.5	20	4.4	
Armed Forces	7	3.2			7	1.5	
At Home	2	0.9	7	3.0	9	2.0	
Married (6)							
Unemployed (3)							
Unknown	2	0.5	5	2.1	6	1.3	
TOTAL	221	100.0	234	100.0	455	100.0	

GEOGRAPHIC DISTRIBUTION OF FOUR-YEAR COLLEGES

	No. of Coll.	*No. of Stu.*	*% of Stu.*
NEW ENGLAND STATES	47	239	81.6
Massachusetts	27	210	
Connecticut	7	12	
Maine	2	4	
New Hampshire	5	6	
Rhode Island	3	4	
Vermont	3	3	
MIDDLE STATES	26	38	13.0
District of Columbia	2	3	
Maryland	2	2	
New Jersey	3	4	
New York	17	27	
Pennsylvania	2	2	
NORTH CENTRAL STATES	16	13	4.4
Colorado	1	1	
Illinois	4	5	
Minnesota	1	1	
Ohio	4	4	
West Virginia	1	1	
Wisconsin	1	1	
NORTHWEST STATES	1	1	0.3
Washington	1	1	
FOREIGN COUNTRIES	1	2	0.7
Lebanon	1	2	
TOTAL	91	293	100.0

FOUR YEAR COLLEGES

Colleges	*Boys*	*Girls*
Adelphi	1	
American International	21	12
Barrington	1	1
Bates	2	1
Beirut C. for Women		2
Bethany		1
Boston U.	2	4
Brandeis	1	
Bridgeport, U. of		1
Bridgewater State		2
Brown	1	
Bryant	1	
Carnegie-Mellon	1	
Central Connecticut		1
Clark	2	1
Colorado, U. of		1
Columbia	3	
Connecticut, U. of	1	
Curry	1	
C. W. Post	3	
Dartmouth	2	
Drew	2	
D'Youville		1
Eastern Baptist		1
Elmira		1
Elms, Our Lady of the		2
Fairfield	3	
Fairleigh-Dickinson		1
Fitchburg State	1	1
Framingham State		3
Franklin Pierce	1	
George Washington		1
Gustavus Adolphus	1	
Hartford, U. of	2	1
Hartwick		2
Holy Cross	2	
Howard		2
Ithaca	2	1
Jackson		1
John Hopkins	1	
Keene State		1
Kent State		1
Kenyon	1	
Lake Erie		1
Lesley		1
Long Island U.		1
Lowell Tech.	3	
MacMurray		1
Maine, U. of		1
Marlboro	1	
Marquette	1	
Massachusetts C. of Art		2
Mass. Inst. of Tech.	1	
Massachusetts, U. of	36	37
Merrimack	1	
Northeastern	2	4
North Adams State	1	2
North Park	2	
Norwich	1	
Oberlin		1
Plymouth (N.H.) State		1
Regis		1
Rensselaer	1	
Rider	1	
Russell Sage		1
St. Anselm's	1	
St. Lawrence	1	
Salem State	1	1
Seattle, U. of	1	
Simmons		2
Skidmore		1
Smith		1
Southampton		1
Southern Illinois		1
Springfield College	1	1
Stern		1
Syracuse	1	
Trinity (Hartford)		1
Union	3	
U.S. Naval Academy	1	
Vermont, U.	1	
Western New England	7	3
Westfield	12	30
Wheaton (Ill.)	1	
Worcester Poly.	4	
Yale	1	1
Yeshiva	2	
TOTAL	148	145
JUNIOR COLLEGES		
Bay Path		3
Becker		1
Chamberlayne		1
Chandler		2
Concordia		1
Endicott		1
Farmingdale Tech.		1
Garland		1
Green Mountain		1
Holyoke Community	33	16
Lasell		2
Mt. Ida		1
Northampton	2	
Quinnipiac	1	
Springfield Tech.	13	17
TOTAL	49	48
SCHOOLS		
Acrebrook Academy	1	
Andover Institute		1
Art Institute of Boston	1	1
Berklee School of Music	1	
Berkshire Academy	1	
Bridgeton Academy	2	
Computer Training Inst.		1
LeBaron School		1
Wesson Hosp. of Radiology		1
Wilbraham Academy	1	
TOTAL	7	5
HOSPITALS		
Boston Children's		1
Cape Cod		1
Holyoke		2
Joseph Lawrence		1
New England Deaconess		2
Peter Bent Brigham		1
St. Francis		1
Springfield		2
TOTAL		11
Air Force	1	
ARMED FORCES		
Army	1	
Coast Guard	3	
Navy	2	
TOTAL	11	
AT HOME		
Married		6
Unemployed	2	1
TOTAL	2	7
WORKING		
Bank Clerk		2
Construction worker	1	
Food Service	1	1
Insurance company clerk		2
Library page	1	
Nurses' Aid		1
Retail store clerk	2	4
S.P.C.A.	1	
Springfield Newspapers		1
Telephone company		2
Truck driver	1	
TOTAL	7	13

Ellen Chaitovsky and Linda Radwanski perform their hostess duties.

"Did you hear that they even suspended the dress code?" Elaine Blake and Shelley Greenberg can't get over it.

Alumni Tea

Each year Classical's former senior class looks forward to the Alumni Tea. Sponsored by the National Honor Society, the tea was held on December 22, 1969. The Class of '69 returned to compare college life with old classmates and to learn of the startling new revisions and advances occurring in school life at Classical.

"I told you last year the Mets would win the pennant!" The Alumni Tea is a good time for Scott Bennett to collect on an old bet from Frank Smist.

"Do you really think college is easier than high school?" Jannie Broad asks Danny Harrold.

Randi Tillman happily accepts the EDWIN SMITH AWARD from Mr. Montagna.

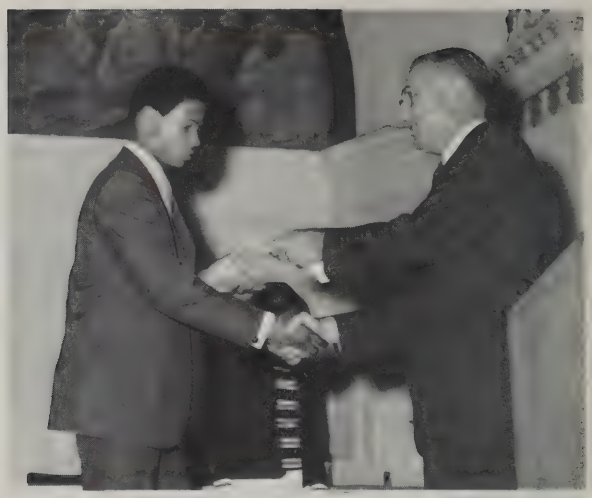

Mr. Montagna gives Jesse Parks a STUDENT OF THE MONTH CERTIFICATE.

Class '69 –

CLASSICAL HIGH SCHOOL SENIORS AWARDS – JUNE 5, 1969

THE D.A.R. HISTORY AWARD, given by the Mercy Warren Chapter each year to the girl with the best rank in American History for the year's course just finished.

DENISE ST. JEAN, daughter of Mrs. Norma St. Jean, 36 Meadowlark Lane, Springfield, Mass.

THE AMERICAN CYANAMID SCIENCE AWARD, given by John H. Breck for excellence in science.

FRED DOLGIN, son of Mr. and Mrs. Irving Dolgin, 547 Converse Street, Longmeadow, Mass.

THE CHEMISTRY AWARD TO A SENIOR for excellence in Chemistry.

DANA RING, daughter of Mr. and Mrs. Morrill Stone Ring, 83 Ridgewood Terrace, Springfield, Mass.

THE PHYSICS AWARD for excellence in Physics c (a plaque).

ROBERT RUHF, son of Mr. and Mrs. H. Clayton Ruhf, 138 Lumae Street, Springfield, Mass.

THE EDWIN E. SMITH AWARD presented to the member of the English 12s class who, in the estimation of the instructor, best exemplifies the love of books and the arts so characteristic of Edwin E. Smith.

RANDI TILLMAN, daughter of Dr. and Mrs. Jacob Tillman, 77 Rencelau Street, Springfield, Mass.

STEPHEN FERRARONE, son of Dr. and Mrs. Edward Ferrarone, 35 Wendover Road, Springfield, Mass.

THE MARTIN FREEDMAN MEMORIAL BOOK PRIZE, a book given each June for outstanding achievement in creative writing. Given by Rabbi Jacob Freedman in memory of his brother Martin Freedman.

ESTELLE KAPLAN, daughter of Mr. and Mrs. Nathan Kaplan, 75 Harkness Avenue, Springfield, Mass.

NICOLI NIKONCZUK, son of Mr. and Mrs. Fedor Nikonczuk, 195 Mildred Street, Springfield, Mass.

DEAN RADIN, son of Mr. and Mrs. Jerome Radin, 21 Carver Street, Springfield, Mass.

CAROLE STASIOWSKI, daughter of Mr. and Mrs. Joseph Stasiowski, 62 Thornton Street, Springfield, Mass.

THE EMILIE deROCHEMONT PRIZE given each June for excellence in the four year course in Latin.

ALAN SEARLEMAN, son of Mr. and Mrs. Charles Searleman, 23 Lancashire Road, Springfield, Mass.

JAMES O'CONNELL, son of Mr. and Mrs. John O'Connell, 101 Caseland Street, Springfield, Mass.

THE FRENCH BOOK PRIZE, awarded for excellence in the four year accelerated course.

CHERYL MIDWOOD, daughter of Mr. and Mrs. Ralph Midwood, 19 Jerilis Drive, Springfield, Mass.

THE FRENCH BOOK PRIZE, awarded for excellence in the regular four year course.

CHRISTINE MELLAS, daughter of Mr. and Mrs. Christo Mellas, 80 Victoria Street, Springfield, Mass.

THE SPANISH BOOK PRIZE, awarded for excellence in the three year course in Spanish.

DONALD PETERS, son of Mr. and Mrs. Donald Peters, Sr., 80 King Street, Springfield, Mass.

THE GERMAN BOOK PRIZE, for excellence in the second year German Course given by a friend of the late Erika Corbin.

FRANK SMIST, son of Mr. and Mrs. Frank Smist, Sr., 18 Bremen Street, Springfield, Mass.

THE MARIE BOYLAN MEMORIAL PRIZE, for excellence in Art on the Blue and White.

SUSAN GRANT, daughter of Mr. and Mrs. Melvin Grant, 22 Lindsay Road, Springfield, Mass.

THE COLUMBIA SCHOLASTIC PRESS AWARD for outstanding publication service on the Blue and White.

RANDI TILLMAN, daughter of Dr. and Mrs. Jacob Tillman, 77 Rencelau Street, Springfield, Mass.

THE RECORDER PRIZES, given for excellent work on the school paper.

RACHEL SKVIRSKY, Editor-in-Chief, daughter of Mr. and Mrs. Charles Skvirsky, 129 Chalmers Street, Springfield, Mass.

Sue Grant receives THE MARIE BOYLAN MEMORIAL PRIZE from Mr. Montagna for excellent work in Art on the BLUE AND WHITE.

Judge Abraham I. Smith presents THE GERMAN BOOK PRIZE to Frank Smist.

a real award winner

ROBERT LEVINE, Sports Editor, son of Mr. and Mrs. Irving Levine, 108 Mayflower Street, Springfield, Mass.

THE LELAND W. SMITH PRIZE in Mathematics, presented each year to the senior student who has shown the greatest promise in mathematics, awarded in memory of Leland W. Smith, teacher of mathematics at Classical High School from 1924 to 1958.

FRED DOLGIN, son of Mr. and Mrs. Irving Dolgin, 54 Converse Street, Springfield, Mass.

THE ROLLAND R. SMITH AWARD, presented to a senior student for excellence in mathematics, awarded in memory of Rolland R. Smith, teacher of mathematics at Classical High School and Co-ordinator of Mathematics of the Springfield School System.

MICHAEL GREENSPAN, son of Mr. and Mrs. Daniel Greenspan, 56 Chesterfield Avenue, Springfield, Mass.

THE RENTSCHLER FOUR-YEAR MATHEMATICS PRIZE, awarded by the United Aircraft Corporation of East Harford, Connecticut, for general excellence in four years of Mathematics.

ANDREW BLUMBERG, son of Mr. and Mrs. Israel H. Blumberg, 259 Commonwealth Avenue, Springfield, Mass.

THE SOPHIE AND ROBERT BELENKY PRIZE, given in memory of Sophie and Robert Belenky by their children, to the boy with the best rank in American History for the year's course just finished.

ROBERT RUHF, son of Mr. and Mrs. H. Clayton Ruhf, 138 Lumae Street, Springfield, Mass.

THE ETHEL BELENKY PRIZE, given in memory of Ethel Belenky by her family to the boy with the second best rank in American History for the year's course just finished.

JAMES O'CONNELL, son of Mr. and Mrs. John O'Connell, 101 Caseland Street, Springfield, Mass.

THE GOOD CITIZEN CERTIFICATE OF THE DAUGHTERS OF THE AMERICAN REVOLUTION, awarded on nomination by the senior class and vote of the faculty to a girl who has demonstrated the qualities of dependability, leadership, service and patriotism.

ELAINE PAQUET, daughter of Mr. and Mrs. Lucien Paquet, 172 Redlands Street, Springfield, Mass.

THE PAULINE WILLIS AWARD IN CITIZENSHIP is to be awarded to a boy or girl who has been one of the most outstanding school citizen as demonstrated by constructive leadership and active participation in school affairs.

DEBRA MEGAS, daughter of Mr. and Mrs. Anthony Megas, 311 Surrey Road, Springfield, Mass.

THE CLASSICAL SENATE AWARDS for excellence in debating.

GREGORY ROEDER, son of Mr. and Mrs. Richard Roeder, 233 Forest Park Avenue, Springfield, Mass.

SCOTT BENNETT, son of Mr. and Mrs. Bernard Bennett, 182 Dayton Street, Springfield, Mass.

THE ART BOOK AWARD for outstanding performance in class work in Art IV.

LINDA ZILINSKY, daughter of Mr. and Mrs. Alex Zilinsky, 101 Vadnais Street, Springfield, Mass.

DEBRA TANEN, daughter of Mr. and Mrs. Edward Tanen, 677 Plumtree Road, Springfield Mass.

THOMAS LAK, son of Mr. and Mrs. Henry Lak, 7 Eddy Street, Springfield, Mass.

SUSAN GRANT, daughter of Mr. and Mrs. Mellin Grant, 22 Lindsay Road, Springfield, Mass.

ELLEN PROGULSKE, daughter of Mr. and Mrs. Wilbur Progulske, 1839 Parker Street, Springfield, Mass.

THE CLASSICAL ENGLISH PRIZE, for excellence in English.

STEVEN COHEN, son of Mr. and Mrs. Benjamin Cohen, 470 Roosevelt Avenue, Springfield, Mass.

THE SCHOLASTIC WRITING AWARD CERTIFICATE OF MERIT, for achievement in creative writing, poetry classification.

NICOLI NIKONCZUK, son of Mr. and Mrs. Fedor Nikonczuk, 195 Mildred Street, Springfield, Mass.

Mr. Montagna presents William Parker with the Williams Book Prize.

Diane Linton receives first prize in the Hampden Health Fair Poster Contest from a representative of the Hampden Health Center.

Students continue Classical's award winning tradition

THE BAND AWARD, for outstanding musical contribution.
RONALD HARRELL, son of Mr. and Mrs. James Harrell, Jr., 357 St. James Avenue, Springfield, Mass.

THE CHORAL MUSIC AWARD, presented for outstanding contributions in music over a three year period.
MARC ALLINSON, son of Mr. and Mrs. Robert Allinson, 27 Terrace Lane, Springfield, Mass.
SALLY GEISEL, daughter of Mr. and Mrs. Robert Geisel, 112 Clydesdale Lane, Springfield, Mass.
WILLIAM GOURLIE, son of Mr. and Mrs. Robert Gourlie, 28 Gillette Avenue, Springfield, Mass.

THE DR. ALFRED M. GLICKMAN PRIZES, awarded for excellence in the four-year course in Mathematics, given by Dr. Helene Glickman in memory of her brother, Dr. Glickman.
ROBIN FREEDMAN, daughter of Mr. and Mrs. Samuel Freedman, 40 Riverview Terrace, Springfield, Mass.
DONALD GOSIEWSKI, son of Mr. and Mrs. Edwin Gosiewski, 444 Chestnut Street, Springfield, Mass.
JOSEPH ROSENBLATT, son of Mr. and Mrs. Henry Rosenblatt, 464 Carew Street, Springfield, Mass.
RUSSELL WINER, son of Mr. and Mrs. Jerrold Winer, 17 Wexford Street, Springfield, Mass.

THE ATLANTIC MONTHLY CREATIVE WRITING AWARDS.
ESTELLE KAPLAN, daughter of Mr. and Mrs. Nathan Kaplan, 75 Harkness Street, Springfield, Mass.
CAROLE STASIOWSKI (2), daughter of Mr. and Mrs. Joseph Stasiowski, 28 Gillette Avenue, Springfield, Mass.
MYRA PIANOVICH, daughter of Mr. and Mrs. Eugene Pianovich, 104 Caseland Street, Springfield, Mass.

THE WESTERN MASS. INTER-SCHOLASTIC MATH LEAGUE AWARD TO MATHLETES.
ANDREW BLUMBERG
MICHAEL GREENSPAN
FRED DOLGIN
ROBIN FREEDMAN
LARRY HERSH
JOSEPH ROSENBLATT
WILLIAM GOURLIE
JAMES WIDLAND
LAURIE RATNER
IRA DEITSCH

The WILLIAMS BOOK PRIZE awarded each June by the Springfield-Connecticut Valley Williams College Alumni Association to a boy in the junior class on the basis of sound scholarship and outstanding citizenship in the school.
WILLIAM PARKER

The UNITED STATES NAVY AWARD the annual book award to a junior boy who is a good student and has participated in athletics.
MICHAEL EVANS

The BROWN BOOK PRIZE awarded each June by the Associated Alumni of Brown University to the boy in the junior class who best combines a high degree of ability in English expression with excellent personal qualities.
IRA DEITSCH

The RADCLIFFE BOOK PRIZE awarded each June by the Radcliffe Club of Springfield to a girl in the junior class on the basis of a high record in scholarship, combined with fine qualities of character and the promise of a useful career.
DEBRA SMITH

The ERICKA J. CORBIN AWARD presented for the best work in the first year course in GERMAN.
JOHANNE NAHLOVSKY

THE ALEXANDER LAMPORT MEMORIAL AWARD given by the National Hebrew Culture Council for excellence in the third year of Hebrew.
ELLEN CHAITOVSKY

Laurie Ratner receives the Recorder Book Prize from Mr. Montagna.

Mr. Montagna happily presents Richard Thatcher with the Rensselaer Polytechnic Institute Medal.

Classical High School Freshmen and Juniors also excel

The FRENCH BOOK PRIZE for excellence in the 4x French course.
PENNY KASPER

The SENATE DEBATING AWARDS
RICHARD RIGAZIO
KATHERINE HATZAKIS

For EXCELLENCE IN BIOLOGY
ALLEN BALE

The RECORDER BOOK PRIZES for excellence as junior reporters on the school newspaper.
WILLIAM PARKER
LAURIE RATNER

The BLUE and WHITE AWARDS FOR Outstanding work in production of the yearbook.
KATHERINE HATZAKIS
MARTHA LEVIN

For EXCELLENCE IN CHEMISTRY.
MARY ANN MYSYSHYN

For EXCELLENCE IN PHYSICS.
Physics 11 STEPHAN FRENTZOS
DAVID CAWLEY
GEORGE HIRSCH
PHILIP BYRNE
SUSAN KORETZ

The RABBI JOSEPH B. FREEDMAN MEMORIAL BOOK prize for excellence in Hebrew.
ELAYNE ROSEN

The RENSSELAER POLYTECHNIC INSTITUTE MEDAL for the best record in science and mathematics.
RICHARD THATCHER

For EXCELLENCE IN ITALIAN, presented by UNICO.
Italian 1 LESLYE LINTON
Italian 2 GERALYN LARAMEE

For EXCELLENCE IN HISTORY 11.
RICHARD RIGAZIO

The SCRIBE AWARD for outstanding work in the production of Classical's literary magazine.
DIANE BUCKLEY
LESLYE LINTON
DIANA LINTON

The GOLDEN AYIN AWARDS for the outstanding in Hebrew. (Pin Awards)
Hebrew 3 ELAYNE ROSEN
Hebrew 2 DEBRA KAMARAS
JAMES LEPOW

The MASSACHUSETTS ASSOCIATION OF AMERICA Mathematics Award.
LESLYE LINTON

The HAMPDEN HEALTH FAIR POSTER CONTEST.
First Prize DIANA LINTON
Third Prize DIANE COOPER

The NATIONAL HIGH SCHOOL POETRY PRESS CERTIFICATE.
PHILIP STAMBOVSKY
GEORGE KARAMALLIS
SUSAN HESPELT
LINDA STRINGHAM

ACTIVITIES

At the opening of the football season, Classical students throng the stands to cheer our A-1 team to a thrilling victory! Enthusiastic cheerleaders join the booming brass to inspire and excite school spirit. "We're from Classical and no one could be prouder . . . .!"

Editor-in-chief Kathy Hatzakis explains special directions to Mr. Brown, a representative of O'Toole and Sons.

Because the *Blue and White* staff selected as its yearbook theme "Awakening," they have tried to picture the changing life of Classical High for its students and future generations to enjoy. Guided by faculty adviser Miss Teresa Boylan and Editor-in-chief Kathy Hatzakis, the staff was kept busy not only through the school year but also during the summer planning the yearbook. The basic outline of preparing a double page spread is the taking of pictures, the composing of write-ups and idents, and then struggling to meet the omnipotent deadlines. The yearbook is distributed to the students and then sent to Columbia University for competition. The 1969-1970 staff sincerely hopes that its yearbook will preserve the memories of your life at Classical.

Blue and White combines

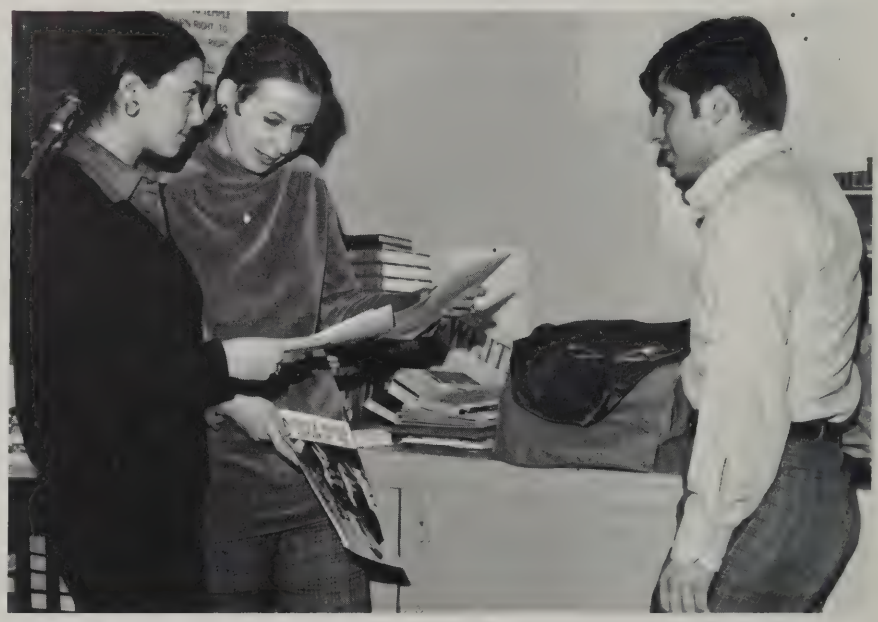

The Administration staff coordinates its efforts with the teachers' schedules to produce informational summaries of the teachers' activities and accomplishments. Kathy Frank, Janey Biernacki and Berdj Feredjian discuss picture appointments while sorting proofs.

The Senior section is concerned with putting together an original presentation of the senior pictures and write-ups. Other duties of the Senior staff include scheduling senior appointments, preparing layouts, and choosing and cropping candids which Devorah Novack, Susan Schiff, Chris Ferioli, Martha Levin, and Debbie Cohen are doing.

The Activities section of the Blue and White is constantly busy from September to June following the events of the various club and school functions. Robert Deburro, Jeffrey Cossin, Judy Posner, Richard Rigazio, and Roger Smith discuss write-ups and pictures for the choral pages.

tradition and innovation

Richard Thatcher and Joseph Hennessy gather information for the sports section. They attempt to preserve the highlights of the year's sports at Classical in pictures and write-ups. In the background, Geralyn Laramee is recording picture appointments on the blackboard.

Claire Lyons, Carole Hammett and Rose Mancuso of the freshmen and junior sections organize the homerooms to be photographed. After this tedious task is accomplished, they select candids and write-ups for their double pages.

Working on the *Blue and White* requires much time and energy. Kathy Frank, Sue Schiff, and Kathy Hatzakis work on the index to beat their deadline. Richard Rigazio, Jeffrey Cossin, Elaine Megliola, Roger Smith, and Bob Deburro, finish the activities section. Janey Biernacki proof reads, as Christine Ferioli and Rose Mancuso help each other write idents.

Classical students take pride

BLUE and WHITE

Faculty Advisers
Coordinator ..... Miss Teresa Boylan
Business ..... Miss Dorothy Porter
Art ..... Mr. Joseph Nai
Editor-in-Chief ..... Katherine Hatzakis
Cover ..... Elaine Megliola
Administration ..... Janey Biernacki
Berdj Feredjian, Kathy Frank, Douglas Loux, Deborah Cohen, Denise Frentzos, Jon Ketchum, Devorah Novack
Senior Appointments ..... Martha Levin
Class of 1970 ..... Martha Levin
Christine Ferioli, Geralyn Laramee, Deborah Cohen, Devorah Novack, James Winer

Class of 1971 ..... Rosemarie Mancuso, Carole Hammett
Class of 1972 ..... Claire Lyons, Gail Walker
Activities ..... Richard Rigazio
Jeffrey Cossin, Judy Posner, Robert Deburro, Roger Smith
Art ..... Geralyn Laramee, Elaine Megliola
Boys' Sports ..... Richard Thatcher, Joseph Hennessey
Girls' Sports ..... Carole Hammett
Typists ..... James Winer, Martha Levin
Addresses and Index ..... Susan Schiff
Christine Ferioli
Advertising ..... Barry Cook
Janey Biernacki, Liz Doten, Judy Nothacher, Gary Poulin, Ronald Wolker, Kris Weiner

Finishing the advertisement section of the *Blue and White* are Judy Nothacker, Liz Doren, Kris Wiener, Ronnie Walker, and Barry Cook.

SCRIBE

Editor-in-Chief ..... Debbie Cohen
Assistant Editor ..... Leslie MacPhaul
Literary Editor ..... Danila Bloom
Business Manager ..... James Lepow
Publicity Editor ..... Pam Ellsworth
Art Editor ..... Gail Walker
Exchange Editors ..... Margaret Cornell, Judy Horowitz

STAFF: Pat Cavanaugh, Sue Cormier, Debbie Gentile, Bruce Guzowski, Jean Hastings, Jon Ketchum, Debbi Loux, Claire Lyons, Sue Markman, Katie McKelligot, Jeannette Mondou, Devorah Novack, Roger Smith, Mary Teece Diane Wallace.

Leslie MacPhaul, Pam Ellsworth, Judy Horowitz, Gail Walker, and Debbie Cohen, *Scribe's* editors, are busy with the printing preparations for *Scribe,* Classical's literary magazine.

in their school publications

The business staff deals directly with the printer and is responsible for *Scribe's* budget and finances. The staff includes Devorah Novack, Roger Smith, and Business Manager, James Lepow.

Included on the pages of *Scribe* are poems, essays, short stories, photographs, sketchings, drawings, and translations of foreign language poems. All are submitted by the faculty and student body of Classical. All entries submitted to *Scribe* are read, reviewed, and chosen for print by the literary staff. The staff includes editor Danila Bloom, Jean Hastings, Debbie Loux, Jon Ketchum, Diane Wallace, and Jeannette Mondou.

The almighty pen in the hands Recorder

Each issue of the *Recorder* begins with assignments and discussion sessions. Managing editor Bill Parker assigns stories to junior reporters Katie McKelligot and Linda Yamamoto. The sports section holds impromptu discussions to meet the demands of our glory-seeking teams. Greg Gale, and George Hirsch, *Recorder* photographers show cropped sports pictures to James Widland and Ira Deitsch. Stories are submitted and then torn apart by finicky copy-readers. Robert Dash, Martha Ward, and Janet Beatty offer constructive criticism on a story nearly ready for front page of the *Recorder*.

Classical Recorder

VOLUME XLX
Since 1887-Eighty-second Year of Publication
Member of Columbia Scholastic Press Association
Classical High School
Springfield, Massachusetts

Editor-in-Chief . . . . . Robert Dash
Managing Editor . . . . . William Parker
Advertising Manager . . . . . Beverly Brown
Business Manager . . . . . Janet Lieson
Page Editors
News . . . . . Carol Kantany, Chris Nicholson
Editorial . . . . . Laurie Ratner, Debbie Smith
Features . . . . . Janet Beatty, Martha Ward
Sports . . . . . Ira Deitsch, James Widland
Artist . . . . . Jeanne Donovan
Photographers . . . . . Gregory Gale, George Hirsch
Advisor . . . . . Henry D. Brady, Jr.
REPORTERS
Allen Bale, Judy Campsie, Pat Cavanaugh, Sue Cormier, Pamela Ellsworth, David Giddings, Leslie MacPhaul, Katherine McKelligot, Kenneth Rickson, Gerald Stover, Diane Wallace, Linda Yamamoto

looms large of the staff

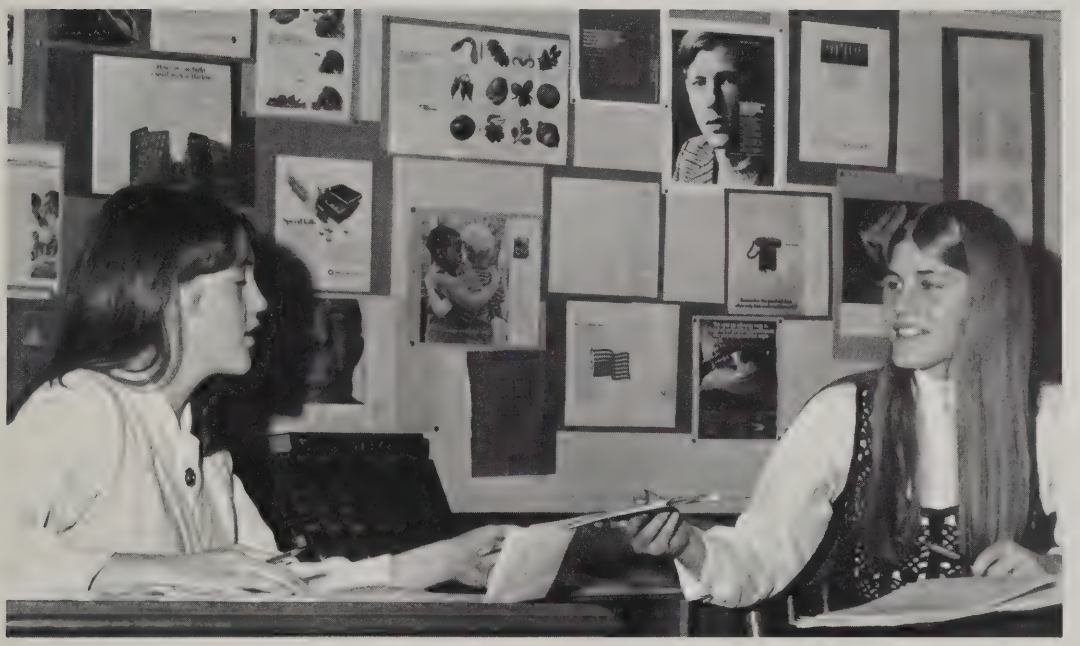

Other aspects of *Recorder* life revolve around cartoons, bills, and reviews. Staff artist Jeanne Donovan unveils an editorial cartoon to Laurie Ratner and Carol Kantany, page editors, and Editor-in-chief Robert Dash. Advertising manager Beverly Brown hands new bill to business head Janet Lieson, as *Recorder* attempts to balance its books. Then, after the edition has been revealed to the school, Adviser Henry D. Brady Jr. points out certain editorial atrocities which will not — "and I mean will not" — occur in future issues.

In order to keep informed, Classical students can resort to two methods of seeking out the news — word of mouth, often known as "gossip", or word of print, otherwise called the *Classical Recorder*. Each method reaches the entire student body, and each contains an interesting array of relevant topics.

The *Recorder* delves into all facets of school life. A sports desk attempts to promote the successes and ease the pangs of defeats. Book reviews reflect certain tastes — something for everybody. Finally, the letters to the editor and the new "Viewpoint" column allow the average student to make himself heard. Other articles portray the joys — and the sorrows of Classical life, sometimes with the appearance of trenchant wit.

The juniors and seniors on the *Recorder* staff receive one quarter academic credit in journalism for each year they serve on the staff. But the quarter credit rests insignificantly when compared to the work each member puts forth in keeping each edition a step ahead of the publisher's deadline.

Collecting tickets from Gail Larrivee and Marcia Patrakis at the November Student Government Dance is SG Representative Nancy Horowitz.

Liaison between students

Chris Nicholson expresses her dismay during a discussion of the racial conflict.

One of the most important and active organizations in Classical High, Student Government represents the entire student body with seven elected members from each class. These twenty-one representatives serve as a link between the school and community.

The Holiday Dance, "A Hazy Shade of Winter," brought in a "smashing" profit. To further enable students get together to share ideas, SG organized a dialogue committee where students had a chance to express their viewpoints concerning recent racial tensions.

Waiting for business at the school store are Neil Goldman, Mae Flom and Cathy Syriac.

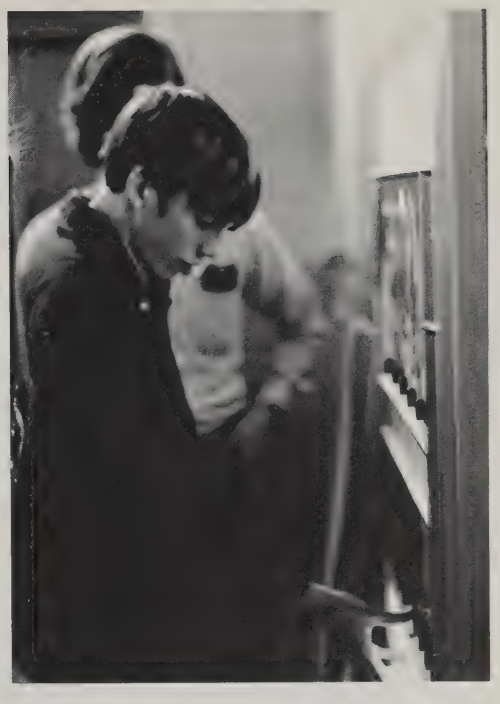

John Hegarty buys his favorite chocolate bar at the newly acquired candy machine.

and administration

Heading the Student Treasury Drive, SG provides funds for itself and other school organizations. The school store is always open with a full stock of school supplies. An added attraction is the candy machine, secured this year through the efforts of Student Government.

Student Government respects the opinions and ideas of students and faculty. Through its many functions, Student Government works to instill in each student knowledge that will serve him well as he takes his place in the community.

Charlie Small awaits the opening of the suggestion box by Greg Govoni.

Karen Ward signs her fair share for the Boys Patrol annual "Toy for Joy" drive. Eugene Parker was happy to hold pledge card.

Helping out at the office by moving supplies are Mike Novembrino, Stephen Holochuck, and Harvey Jorgensen.

Classical's version

Conducting one of the Boys' Patrol meetings are Neil Goldman, Joe Bonales, and Fran Bloom.

Much would be in chaos here at Classical without the aid of our extradinary Boys' Patrol. Although frolicsome behind the closed doors of Room 305, when duty calls the Boy's Patrol are always in the ready. To maintain law and order would probably best describe the purpose of Boys' Patrol. Led by their adviser, Mr. Meder, they served in this all important capacity by holding doors between periods, opening lockers, policing the lunch rooms, keeping order at assemblies, checking passes, and enforcing school conduct rules. They also served as prime enthusiasts for school spirit, holding an assembly dressed as not too pretty "cheerleaders".

Checking the tardy sheet are Ellen Chaitovsky and Karen Ward.

"The message must go through," would appear to be the motto of Classical's efficient Girls' Patrol. Besides fulfilling their duty of delivering office memos to teachers and students, the Girls' Patrol devoted themselves to serving their school in all ways possible. They have rendered their assistance throughout the year, and especially at the Christmas and Spring Concerts, where they had ushering duties. During the course of the year, they have aided in the Office and Guidance Department where their assistance has been invaluable. Along with the aid of their adviser, Miss Ruth Dickerman, the Girls' Patrol has been a big asset in keeping things orderly by posting girls at the girlsroom and main door.

of law and order

Writing conference slips for our Guidance Department is Debbie Jenkins.

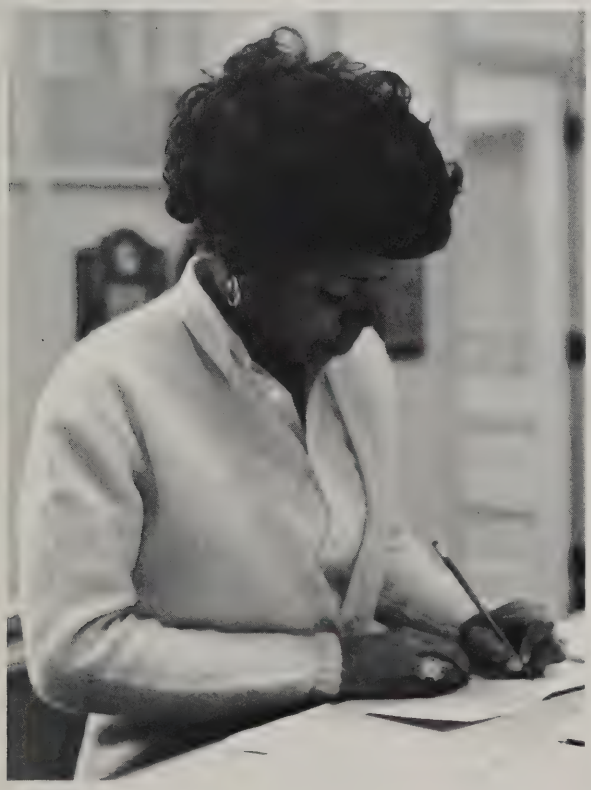

Mary Sawyer and Sheila Richton look over the absentee forms after they are turned into the office.

The members of the 1969-1970 Classical High Band are First row: Laura Lezon, Tania Bernazki, Barbara Holman, Myrtle Hamer, Shirley Clemons, Robin McDonald, Chris Biakis. Second row: Richard Bates, Dennis Clukey, Luke Macken, Richard Garvin, Dennis Methot, Howard Wiznowski, Jeffrey Cossin. Third row: Jo Newhouse, Lynette Fabrocini, Susan McLaughlin, Joan Lalikos, Irene Eliopoulos, Judy Cagan, Sue Martin, Betsy Maislen, Joel Hersh, Pam Lake. Fourth row: Dr. O'Keeffe, David Giannasi, Jeanette Mondou, Sandra Green, Linda Johnson, Joel Greenspan, Debra Jenkins, Tom Dearborn, Cindy Cousin. Fifth row: David Scott, Dave Burgess, Allen Bale, Mark Gillman, Rudy

Ready! Ah one two three four – one Oh! "The Dawning of Aquarius"

With many of unusual cheers, the members of the Classical High band faithfully support the cheerleaders and the football team both vocally and instrumentally. Their halftime shows, mathematically figured out by Director Vincent O'Keeffe, are skillfully executed. Changing into suits and ties after the football season, the band performs at numerous schools in the area. The school year culminates with their spring concert.

Banks, Phil Chapman, Mike Gurka, Peggy Chamberlain, Maureen Motlowitz. Sixth row: Gary Perlmutter, Barry Piekos, Roger Smith, Jeff Reisman, Laurens Deliefde, Dave Sheppard, Vivien Sandlund, Bob Chase, Wayne Rosenfield, James Hoar, William Adams, Brian Hackett, Dave Maklary, Bruce Dembroski.

Dr. O'Keeffe's birthday present from the band — the chicken with the "FOWL" mouth.

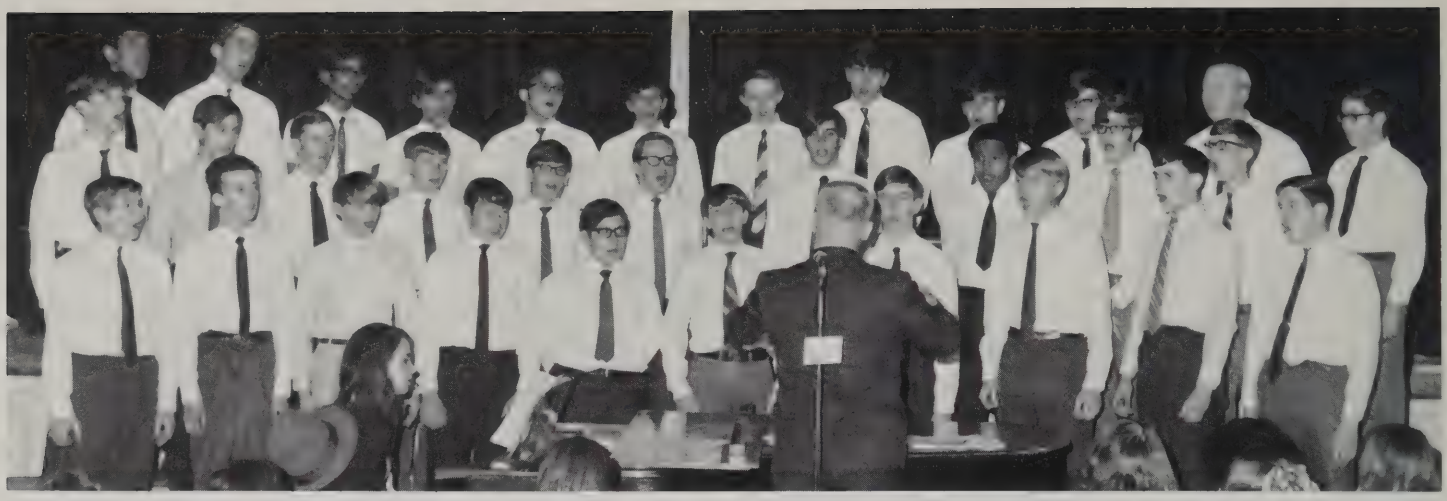

Members of the Boys Chorus are Front row: David Erickson, David Morrow, Daniel Garnett, Francis Murphy, Gary Sidgreaves, David Garson, John Bryant, Stephen Rourke, Mark Moynihan, Mark Mullen. Middle row: Bruce Allen, James Swiatlowski, Paul Mahoney, Robert Paquette, Kenneth Later, Richard Warden, David Carithers, Frederick Lewis, Alan Rodrigues, Jon Mansur. Back row: Robert Wariner, Mark Todd, Walter Herrera, Edward Boutin, Fred Berliner, Gary Almeida, Mark Eager, Richard Alexander, Raymond Blanchet, Richard Rasanen, Wendell Haire, David Hecht.

Choral singing awakens

With Director Paul M. Robbins and accompanists Laurie Ratner, Danila Bloom, and Jeffrey Cossin, the Boys and Girls Choruses enjoyed a successful year. At the Christmas Concert the girls sang "Let There be Peace on Earth" followed by the boys with "My Sheep were Grazing." The combined male voices of Madrigal, Choir, and Boys Chorus performed "The Testament of Freedom" by Randall Thompson. The Spring Concert concluded with the four choral groups singing Ralph Williams' "Sine Nomine."

Members of the Girls Chorus are First row: Diana Manfredi, Arleen Triggs, Mary Coughlin, Dorothy Jacobs, Sharen Ross, Beatrice Traynham, Debbie Young, Cheryl Dellecese, Margo Becker, Rosemary Giammanino, Dorothy Posner, Louise Benedetti, Shelly Sack, Linda Nilson, Patricia LeVierge. Second row: Mary Moriarty, Cheryl Anton, Dianne Young, Roberta Rosenberg, Marcia Savoy, Gail Skvirsky, Beverly Lovell, Fay Foote, Roberta Serra, Patricia Dauplaise, Kyle Rothery, Shelly Norkin, Marcia Goodless, Jeannie Klibanoff, Ann Crowley, Barbara Cooledge, Carole Hammett. Third row: Sheryl Brisk, Patricia Lemmon, Marilyn Pollak, Barbara Joseph, Crystal Rivers, Nancy VanderMeer, Sherrie Gluckman, Jean Ciechanowicz, Theresa Trela, Scharlene Snowden, Paulette Burton, Gail Monroe, Anne Lalikos, Carla Rosati, Mary Ellen Kaeding, Anita Bonales, Elizabeth Clingman, Cynthia Beatty, Elizabeth Frisby. Fourth row: Mona Levine, Devorah Novack, Kathy Melnyk, Gail Larrivee, Marcia Patrakis, Kathy Kilbride, Ingrid Larson, Linda Tresch, Linda Shaw, Ann Demasi, Frederica Benedetti, Rosanne La Bonte, Ellen Lepak, Virginia Ewart, Crystal Stinnette, Debbie Trombly, Donna Bartish, Andrea Cohen, Hilda Shand. Fifth row: Marge Proctor, Katie Drummond, Patricia Lak, Marlyn Hamborg, Janet Patten, Kathy Rees, Brenda Ciak, Rosemarie Lederer, Patricia O'Keeffe, Joanne Case, Suzanne Bousquet, Debbie Cough, Wanda Sharpe, Pamela Siano, Pamela Scott, Sheila Beanon, Shirley Clemons, Myrtle Hamer, Dawn Whitney, Karen Bell.

Members of the Madrigal Singers are First row: Margaret Mack, Danila Bloom, Reba Gaskin, Donato Rizzolo, Brian Hale, Martha Ward, Karen George, Valerie Smith. Second row: Debbie Smith, Cheryl Caruso, Darlene Llamos, Jeffrey Cossin, Philip Byrne, Paul Domaingue, Richard Kravitz, Kevin Brock. Third row: Neil Yetwin, Gary Plouff, Laura Lezon, Doreen Boyer.

hidden talent

The Madrigal Singers began their musical season with a performance at the Foster Memorial Church and at the Brunton Elementary School. At the Christmas Concert, Choir and Madrigal together sang "Fanfare for Christmas Day," a composition well-suited for an antiphonal effect, and the "Hallelujiah Chorus" from Handel's "Messiah." The combination enjoying great success, Mr. Robbins chose Thompson's "Alleluia" for the Spring Concert. The Madrigal Singers concluded the season with their formal concert. Choir and Madrigal, along with members of the Boys and Girls Chorus, performed "The Last Words of David" and "Battle Hymn of the Republic" at graduation.

Members of the Choir are First row: Janet Spindler, Valerie Warner, Beth Thayer, Maureen McCarthy, Gloria Lambert, Larry Goldstein, Ray Fitzgerald, Scott Tucker, Jesse Spencer, Mona Gator, Nancy Horowitz, Susan Markman, Linda Padykula. Second row: Carol Fredericks, Diane Kenyon, Jennifer Woodburn, Judy Heit, Joan Lalikos, Paul Hammond, Robert Everett, Dennis Scibelli, Kevin Pescetta, David Kopy, Ethelyn Richardson, Patricia Smith, Roberta Martone, Linda MacDonough, Louise Silvestri. Third row: Barbara Ford, Diane Woodard, Diane Blanchet, Patricia Cavanaugh, Tina Chones, Elena Grechko, Jamie Herlihy, Joseph Hennessey, Ronald Walker, Barry Clark, Robert Deburro, Richard Moran, Mark LaBranche, Janis Brothers, Lynda Eddy, L'Tanya Brown, Sharon Thomas, Robin McDonald, Betsy Dodge. Fourth row: Patricia Keenan, Geralyn Laramee, Gretchen Geigel, Mary Teece, Claudia Mitchell, Debbie Crowningshield, Tom Cagan, Bill Baisden, Ronald Hamlin, Barry Cook, Jearl Kelley, Harvey Greenhut, Donna Ricco, Diane Wallace, Heather Mitchell, Kathy Palko, Elaine Tetreault, Debra Mitchell, Terry Zubrowski, Carol Overstreet.

These spirited gals are (kneeling) Chris Hurley, Debbie Pina, Chris Nicholson; (standing) Elena Grechko, Michele Mullin, Pamela Ellsworth, Lisa Kunhardt, Jane Tomkeil, Pamela Evans, Debbie Ashe, and Debbie Davison.

They give it

The cheerleaders, with Captain Debbie Pina and Co-captains Chris Hurley and Chris Nicholson, have single handedly inspired the basketball team to victory despite the disadvantage of not having spectators. An important year for the football team, the squad awakened much spirit from the fans by their enjoyable rally assemblies and by cheering at the field.

Michele Mullin, Lisa Kunhardt, Pamela Evans, Chris Hurley, Debbie Pina, and Maureen Callahan are giving the "old body English" to the basketball team.

Concertmaster John Wcislo and second violinist Jill Wasserman intently perform "Mame" as Dr. O'Keeffe conducts.

The musicians in the 1969-1970 orchestra are Front row: John Wcislo, Jill Wasserman, Berdj Feredjian, Andrew Rosenfeld, Tom Boduch, Nancy Bernson, Debra Stein, Deborah Cohen. Second row: Arvid Bloom, Tom Kirk, Linda Laporte, Irene Lee, Artemis Tsgaris, Kathy Paxton, Peter Piponidis, Katie McKelligott, Linda Yamamoto. Third row: Jay Moynihan, Mark Gillman, Valerie Smith, Susan Martin, Judy Cagan, Jo Newhouse, Mark Stambowsky, Robert Martin, Cindy Cousin, Wayne Rosenfield, Joel Hersh, Kenneth Kopec, Philip Chapman. Fourth row: Allen Bale, Michael Heady, David Maklary, Peter Smith, Sir Lancelot, Dr. O'Keeffe, William Adams, Michael Gurka.

all they've got

Tutoring students at Howard Street Elementary School are Debbie Zanetti and Linda Radwanski.

Devoting much of its time to aiding the Spanish community, the Spanish Club boasts of its successful tutorial program for Puerto Rican children at Howard Street Elementary School. Through their program, and with the assistance of its adviser, Miss McCarthy, the Spanish Club has been able to achieve its purpose of promoting greater interest in the civilization and culture of Spanish speaking peoples.

Languages bring better

Playing Dreidel, which is a traditional game at Chanukah, are Debbie Weisfogel, Janice Jotkowitz, Mona Zarefsky, James Lepow, Robert Mindel and Eric Schwartz.

To acquaint its members with the culture and customs and of ancient and modern Israel, the Hebrew Club has employed various programs. Most notable of its activities this year has been the production of the Chanukah playlet. Members performed Israeli dances for the Jewish Home for the Aged. Along with the guidance of adviser, Dr. Miller, the Hebrew Club has gained a new enlightenment of Israeli custom.

Members of the French Club have devoted themselves to stimulating group projects. A visit to the Museum of Fine Arts, the Shriners' and Salvation Army drives at Christmas, and the construction of this map of France with a detailed study of several provinces have contributed to a spirit of cooperation and increased cultural awareness.

Looking over their map of France are Geralyn Laramee, Deborah Kamaras, and Denny Kasper.

understanding between cultures

Jeffrey Cossin, Cynthia Pine and Bruce Cowen consult Mr. Curley before completing their translation of Horace's "Carmina".

One of the highlights of the Latin Club this year was the birthday celebration for the Latin poet Horace. With Miss Brown as guest speaker, the club was treated to her beautiful readings and translations of the poet. Plans were also formulated for a tour of the Museum of Fine Arts to view tapestries depicting Roman life. Under the leadership of Mr. Robert Curley, the Latin Club, through its cultural activities, has tried to dispel the fallacy that Latin is "dead."

Diane Buckley makes her arguments clear in the Senate Tablet Debate.

In the midst of the crowd, Pete Hammond holds the timecards, while intently studying his watch.

Brian Hale tears into the affirmative team as he makes the negative rebuttal.

A sounding platform

Rick Rigazio and Kathy Hatzakis map their strategy as Doug Loux "blows it" for Bob Deburro.

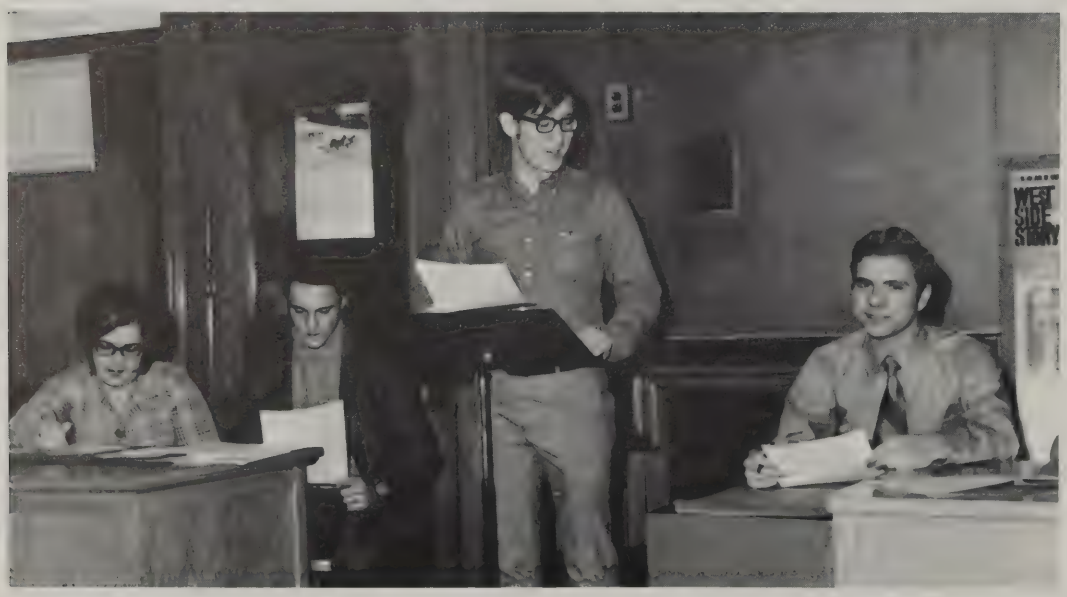

The Classical Senate held debates leading to the annual Senate Tablet Debate. The Tablet Debate is judged by prominent citizens, and the best debater is honored by recognition on the marble slates near Room 112. This honor is fought for throughout the school year, in regular meetings and in two model congresses participated in by elected members of the Senate body.

Debates, formal and informal, are the forte of the Classical Forum, entering its second year as a sounding-box for our students. By discarding the bureaucracy of parliamentary procedure, and by concentrating on the essential points of public speaking and debating, the Forum encourages its members to speak out on a wide range of topics. To create a new enthusiasm among its members, the Forum has adopted a new policy. Teams are chosen at the beginning of each semester and face one another in debate through out the semester. The spirit engendered from these team debates flows over into individual efforts and open discussions. On separate sides here, Rick Rigazio and Robert Deburro press their public speaking skills against each other, hoping to shake the other's confidence and to gain the favor of the judges and the audience. Each also benefits, in victory or defeat, by learning points which will help in their future efforts.

for student opinion

At a Pierides business meeting, members Fredericka Benedetti, Elaine Magliola, Louise Benedetti, Marilyn Lenn, and Colleen O'Leary plan finances for a trip to the planetarium.

Pierides is a club for girls seeking new avenues to the appreciation of all aspects of the literary field. Steeped in tradition, the oldest of the school clubs for girls emphasizes the fields of culture and fine arts. There is a program of guest speakers, films and field trips. The club conducts the Pierides literary contest, which provides an outlet for the writing skills of Classical students.

The William C. Hill chapter of the National Honor Society honors those students who achieve a 3.75 average by the middle of their junior year, a 3.50 average in the fall of their senior year, or a 3.25 rating at the close of their high school career. This distinction grants special privileges and honors to the recipients. During the years, NHS conducts several worthwhile activities, including a book sale and the Alumni Tea.

First semester NHS officers Jim Widland, Karin Oberg, Ira Deitsch, and Rich Thatcher look over material concerning the Book Fair with adviser Mrs. Bogan.

Academic competition presents

Jim Widland reviews some business as Diana Lynton and Diane Buckley listen attentively.

"Even after defeat, the mighty soldier strives forward." This sounding charge comes from the "As Schools Match Wits" team, Doug Loux, Bill Parker, Ira Deitsch, and Mitch Boykan, of Channel 22 fame. After sticking out a hard-earned win over South Hadley, the boys were informed that a five-point question, disallowed to South Hadley was proven correct by the power of an authoritative dictionary. The rematch was bitterly fought, and when the points were tallied, the opposition eked out a narrow victory. Not to be discouraged, our team under the direction of adviser Mr. Sullivan and captain Bill Parker vowed to return.

a challenge to keen minds

Mathletes, under the guidance of Mr. Wessman, is a hard-working team of students showing excellent ability in math. Five meets are held during the year in competition with other schools in the area, but most of the year is spent in frequent practice sessions. A time limit is given for each problem so that students must work with both accuracy and speed.

Straining their craniums, Ira Deitsch and Bill Parker do their best to find the answer.

Promoting understanding of the different peoples of the world, the International Relations Club has also expanded its scope to encompass the problems of our own nation. With the help of advisers Mrs. DiMichele and Mrs. Bowen, speakers have come from as far away as India and as close as the Micah Corporation of Springfield to enlighten students to the world around them. From the funds collected by the bulldog button sale, IRC has been able to provide a scholarship each year to a senior who has best displayed understanding of international relations.

Peggy Seaver, Cheryl Deliecese, Rosemary Lederer and Mango Becker listen to the details of the IRC bulldog button sale from the chairman, Gerry Stover.

For togetherness

One of the highlights of the IRC year was Mr. Kingras' talk on India. Expressing appreciation for his speech is president Jim Roche and treasurer Doug Loux.

The Chess Club has had the best year of its lengthy existence. It compiled a 15 and 0 record and went on to compete and eventually win the Western Massachusetts Chess Title. The adviser, Mr. Lundrigan, is very proud of this record.

In preparation for an upcoming meet, James Greco and Bob Goodlatte engage in a silent but intense battle of wits.

. . . *against defeat*

Mr. Robert Corwin, master chess-player, who was invited to Classical to improve the skill of the club's members, plays fifteen games simultaneously with Bob Goodlatte, Michael Johnson and James Greco and others.

Steve Bixby shows the concentration that successful chess playing requires. Note the effective use of the thumb and knees.

Equipped with microscopes and scalpels the members of the Biology Club have striven to make this a rewarding year. They have caused the regeneration of planarians and witnessed the basic principles of genetics by crossbreeding fruit flies. The experiences received in this club will cause some of the members to major in biology in college. Whether he plans to enter this field or not, everyone has found the biology a lot of fun.

Demonstrating strong wills and even stronger stomachs, Eric Schwartz, Chris Geldhill and Sherri Gluckman, under the direction of Mr. O'Donnell, dissect a feline domesticus, a common cat.

Preparing for

Linda Newman, Ellen Chaitovsky, and Jackie Rochford wrap presents destined for the Shriners' Hospital. Projects similar to this give the members of the Red Cross the opportunity to experience the joy of helping others.

Acquainting its members with the aspects of the field of nursing is the main purpose of the Future Nurses Club. Speakers on armed forces and college nursing as well as films on medical technology, psychiatric nursing and rehabilitation have guided the members in their chosen fields of study. Mrs. Provost, adviser to the club, often assists the aspiring nurses by sharing her valuable knowledge.

Mrs. Tagliavini from the Springfield Hospital School of Nursing points out the intricate relationship between skeleton and muscles to Sue Silvia, Karen George, and Jane Tomkiel.

future careers

As advisers to the Future Teachers Club, Miss Morris and Miss Corcoran work to give those students interested in teaching a chance to learn about the profession. Members of the club try to be of service to teachers and underprivileged children in the area. This year's club project provided needy pupils of the Lincoln Street Elementary School with handmade mittens.

Marcia Patrakis, Pam Orne, and Gail Larrivee listen attentively to Mr. Burgess, representing the Bureau of Pupil Services, as he explains the many branches of the school department.

Preparing an experiment for Mr. Lamoureux are (seated) Maryanne Mysyshen, Linda Radwanski: (standing) Anatol Dziardzidl, Robert Leader, Dan Major, Bruce Cowen, and Jim Griffith.

To keep their future chemists on the proper scientific method, Mr. Lamoureux and Mrs. Towne continually call upon their scientifically inclined Lab Aides to keep things on the right path during chemistry classes. Meeting during their free periods, the Lab Aides gather all their scientific know-how to assist the teacher in planning and conducting experiments. They are a big asset to some of Classical's absent-minded professors, who leave test tubes and chemicals on lab tables, but the Lab Aides are always there to clean up any mess handed them.

Aides perform duties

There is little wonder why Classical has such an orderly and efficient library. Miss Brown and her capable staff of Library Aides have kept our library up to date and in apple pie order throughout the school year. The Library Aides have lent their assistance to our always busy librarian by classifying, shelving, and checking out books. They are also more than happy to give aid to a poor soul who is working frantically at the last minute to complete a term paper. In this capacity the Library Aides have proven their merit. They help all the book-hungry students at Classical.

Keeping things in order at our always busy library is Ann Demasi.

Performing a great service to the school and teachers, the Audio Visual Aides Department has made classes and assemblies more interesting by running films, and providing the needed equipment. With the guidance of their adviser, Mr. Pare, they have aided many teachers by lending their know-how for operating projectoral equipment needed to supplement the teachers' lectures and class instruction. Thus they have made classes more interesting for many students by showing film strips and movies for the teachers requesting them.

Harvey Glazer prepares movie projector for an anxiously awaiting class.

for busy teachers.

James Tower looks on as William Jackson prepares the sound system for the upcoming assembly.

With the help of their adviser, Mr. Lussier, the stage crew is depended upon by Classical in order to coordinate its efficiently run assemblies. They operate much of the technical facilities in the school, while performing their key function of running assemblies. Led by their chief Irv Potter, the stage crew provides the necessary sound and stage settings for all of Classical's functions. They are kept especially busy during the winter and spring concerts, where they record the events for the benefit of the performers.

Irv Potter finds all systems "go" as he tests a microphone to be used in an open assembly.

Alan Taylor, Judy Posner, Roger Smith, Sue Schiff, Barbara Miller and Bob Merrill, all members of Culture Vultures, listen attentively as Mr. Donald Reichert explains the different perspectives of viewing art work. Under the direction of Mr. Robert Wessman, the members have expanded their horizons to the awareness of the cultural mood. By visting local museums, they put the finishing touches on the education that they receive at Classical.

Classical clubs involve students

Susan Malone is directing the Classical High Drama Club in the stage product of "The Lottery". Listening are Toni Gorn, Bernie Vyzga, Joel Hersh (seated) Daniel Ward and Sherri Gluckman. Mrs. Harriet Widland is club adviser.

The junior and senior student leaders: (First row) Heather Mitchell, Linda Muzzy, Pat Lyons, Lisa Kunhardt, Elena Grechko, Debbie Ashe, Debbie Weisfogel, Brenda Bizon; (second row) Kathy Melnyk, Teresa Brown, Lisa Morell, Mary Quinn, Laura Stinnette; (third row) Diane Doyle, Cathy Shea, Mary Flanigan, Nancy Fenn, Claire Lyons, Shirley Clemons, Pam Ellsworth, Cathy Funai, Betty Melbourne, Ann Demasi, Carleen Dahlke, Cindy Houck, Debbie Borek.

with varied interests

Demonstrating on the uneven parallel bars, Ann Demasi exihibits perfect form.

Half-hidden behind her hair, Debbie Weisfogel vigorously displays the correct way to perform a straddle vault.

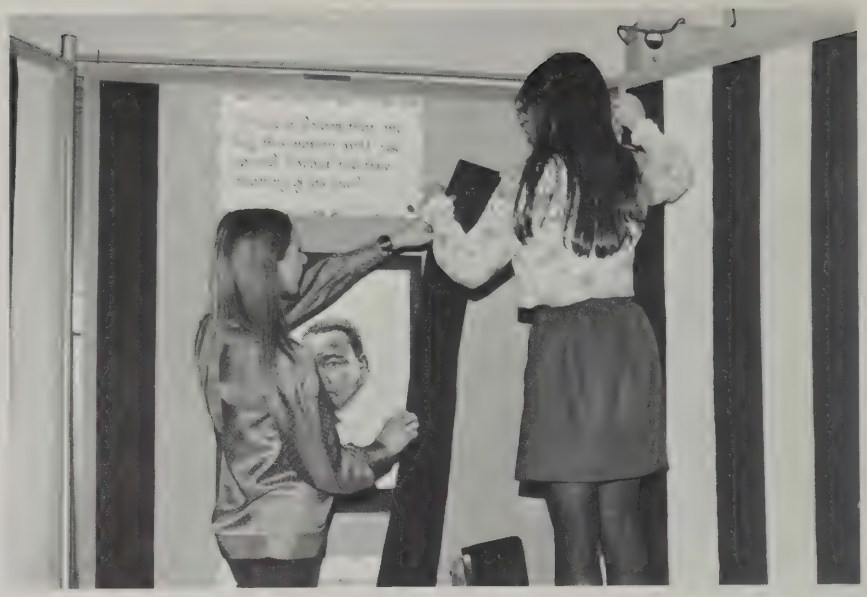

Dale Partyka and Elaine Megliola set up a commemorative poster for Martin Luther King Jr. Memorial Day.

Executing the wizardry of the brush is Jeannie Donovan, intently absorbed in her masterpiece.

Expressing art on canvas

In a joint project, Elaine Megliola, Holly Tuttle, and Jeannie Donovan combine their talents in an abstract mural.

Robin Bonsall and Mike Gurka arrive at the Highpoint Motor Inn to contend with the evening's first task, mastering the corsage.

Kim Jones and Andy Rucks move to the sound of Ronnie Brown and the Soul Ignitors.

and the dance floor

Debbie Gentile and Ron Duval enjoy one of the more romantic moments of "A Hazy Shade of Winter."

Debbie Pina sheds happy tears as Pam Lake, Greg Govoni and Mr. Montagna share the excitement of crowning her as queen of the Holiday Dance.

The Classical team races onto the field at the Jamboree, the traditional opening of the season.

Gerry Gavin darts through a hole behind the blocking of Wayne Wray, Rich Thatcher, and Doug Berkey.

Gridmen bow after

Under new coach Archie Cataldi, Classical's football team compiled an impressive 8-1 record to capture second place in their first Suburban League campaign. Classical opened the season with a winning streak of 19 games, longest in the state. The Bulldogs rolled through their first four tilts, setting up showdown clashes with South Hadley and Longmeadow. After trailing South Hadley for much of the game, the Bulldogs made a dramatic comeback, scoring twice in the last four minutes to capture a fantastic 14-7 win. After leading Longmeadow at the half, 14-6, Classical tired in the third-quarter, allowing Longmeadow to take an 18-14 lead. A gallant comeback bid by Classical fell 2 yards short, and the Bulldogs saw their amazing winning streak shattered at 24.

Classical's explosive offensive featured the breakaway runs of the incomparable Garry Parks. The speedy halfback captured his second straight Western Mass. scoring title with 138 points. Quarterback Dave Liberty fired 15 touchdown passes, several to receiver Mickey Harris. Giant fullback Mike "Bubba" Evans and little halfback Mark Mullin contributed consistent gains. Blocking was provided by linemen Jim Nolan, Rich Thatcher, and Ed Ward.

Classical's defense was the Suburban League's best, allowing only 82 points, many of which came against substitutes. The aggressive defensive charge was led by linemen Mickey Harris, Jim Nolan, Bill Fiore, and Pete Roche. Outstanding as linebackers were Mike Evans, Rich Thatcher, and Charley Small. Halfbacks Greg Hall and Corky Lewis anchored the secondary.

Mike Evans kicks off to start the game.

Linemen Wayne Wray, Jim Nolan, Rich Thatcher, Tom Crowley, and Ed Ward look on as Garry Parks makes a diving catch in the end zone.

Dave Liberty pitches back to Garry Parks, completely fooling a Commerce defender.

Dave Liberty cuts back inside a defender as Mike Evans fakes a sweep.

Garry Parks follows Dave Liberty on an end sweep.

24 consecutive wins

Dave Liberty drops back and fires a bomb.

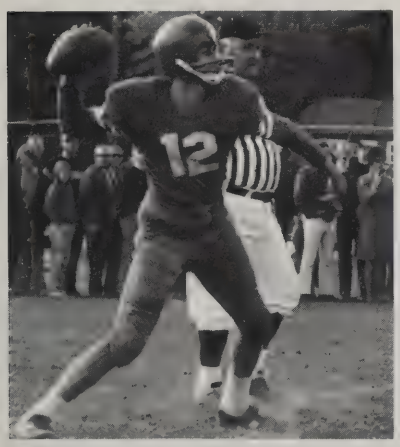

Classical	38	Commerce	0
Classical	46	Palmer	8
Classical	14	Holyoke Catholic	8
Classical	40	Trade	0
Classical	14	South Hadley	7
Classical	14	Longmeadow	18
Classical	42	Ludlow	8
Classical	32	East Longmeadow	13
Classical	58	Minnechaug	20

Mickey Harris races toward the goal after taking Liberty's pass for the deciding score.

Mark Mullin turns the corner behind Mickey Harris' strong block.

Charley Small, Bill Fiore, Jim Nolan, and Mickey Harris lead an aggressive charge by the Classical defense.

The 1969 Soccer Team; Front row: Bob Merrill, Bob Restaino, Alan Selden, Ray Zancan, Mark Mullan, Paul Mahoney, Fred Clark, Scott Charney, Larry Goldstein, Alan Drew, Dave Ferioli, Steve Willig, Wayne Fradet. Second row: Avery Sharp, Mark Watson, Billy Keefe, Mike Ellis, Laurens Deliefde, Mike Gurka, Tom Sweeney, Bill Brown, Keith Ingalls, Dave Cawley, Jack Glenn, Dan Meder, John Mansur, Charlie Contant. Third row: Coach Vaughan, Fran Bloom, Jamie Tower, Wally Krueger, Warren Dell, Mark Sinclair, Bill Foley, Taki Megas, John Yates, Dave Scott, Neil Gorowski, Peter LaRochelle, Mark DeSanti, John Dieters, Bruce Eggleston, Coach Smith.

Booters bow in tournament

SCHEDULE

Classical	3	Minnechaug	1
Classical	2	Longmeadow	1
Classical	2	Chicopee Comp	0
Classical	2	Trade	1
Classical	0	Cathedral	3
Classical	1	Technical	1
Classical	1	Commerce	1
Classical	1	Trade	0
Classical	0	Cathedral	3
Classical	3	Technical	0
Classical	3	Commerce	0
Classical	1	Longmeadow	0
Classical	2	Monument Mountain	1
Classical	1	Hopkins	1
Classical	0	Ludlow	1

Dave Scott dribbles away from his opponent from Tech.

Mike Ellis awaits a possible pass.

Classical's soccer team recorded an excellent record of 8 wins, 2 losses and 2 ties in 1969. In the Interschool League, the Bulldogs were 4-2-2, good for second place and a berth in the Western Mass. Tournament. In their opening tourney game, the Bulldogs downed Monument Mountain, 2-1, with a great fourth-quarter comeback. Classical gained a triple overtime victory over Hopkins in the quarter finals on the basis of corner kicks. Advancing to the semi-finals, the Bulldogs met a formidable opponent in undefeated Ludlow and fell to defeat in triple-overtime, 1-0.

Throughout the season, Classical's booters relied on a stiff defense, led by goalie Fran Bloom and fullback Dave Cawley. Offensive support was supplied by Mike Ellis, Bill Keefe, and Bob Merrill.

Mike Barboza leads the pack down the field.

Nearing the finish line is Mike Johnson.

Winless season for harriers

Alex Friedman pushes himself for a strong finish.

SCHEDULE

West Springfield	24	Classical	31
Technical	21	Classical	34
Agawam	17	Classical	38
Southwick	25	Classical	31
Longmeadow	17	Classical	41
Cathedral	17	Classical	42
Holyoke	20	Classical	35

Irv Potter rounds a bend in the Forest Park course.

In their first year under the guidance of Mr. Yesu, the Classical cross country team suffered through an unfortunate season in 1969. The Bulldogs were unable to gain a single victory, finishing the season with a record of no wins and seven losses. Although losing by only a few points to West Springfield and Southwick, the harriers found the competition far too rough in their other meets.

Irv Potter was the outstanding runner for the squad, consistently leading the way in all the meets. Potter's times were consistently in the 13-14 minute range, an excellent time for the 2.5 mile run. At the end of the season, a group of interested students organized a Cross Country Club in the hopes of stimulating interest in the sport. Hopefully, this participation will lead to an improved record for Classical's harriers in the future.

Garry Parks twists in the air as he drives toward the hoop.

Classical's basketball team captured its second Interschool League title in four years with a league record of 7 wins and 1 loss. Coach Dan Meder's quintet was 10-0 in independent competition for an overall record of 17 wins and only 1 defeat. The Bulldog's excellent record earned them the number three rating in the Western Mass. poll by the Daily News and the number three seed in the Western Mass. Tournament.

The Bulldog's success was truly the result of a tremendous team effort. The strength of the team was its speed and quickness, which they utilized in their fast-breaking offense and tenacious pressure defense. Corky Lewis, Garry Parks, and Jerry Gavin consistently dazzled slower opponents with their blinding speed. The Bulldogs suffered from a severe lack of height after losing injured forward Fran Bloom for most of the season, but they overcame this deficit with their great jumping ability. Throughout the season, Howard Spears, Siford Nunnally, and Mike Evans controlled the backboards for the Bulldogs by outleaping taller opponents.

Basketball team races

Siford Nunnally, Howard Spears, and Corky Lewis control the boards.

Corky Lewis fires a jumpshot as Jerry Gavin looks for a possible rebound.

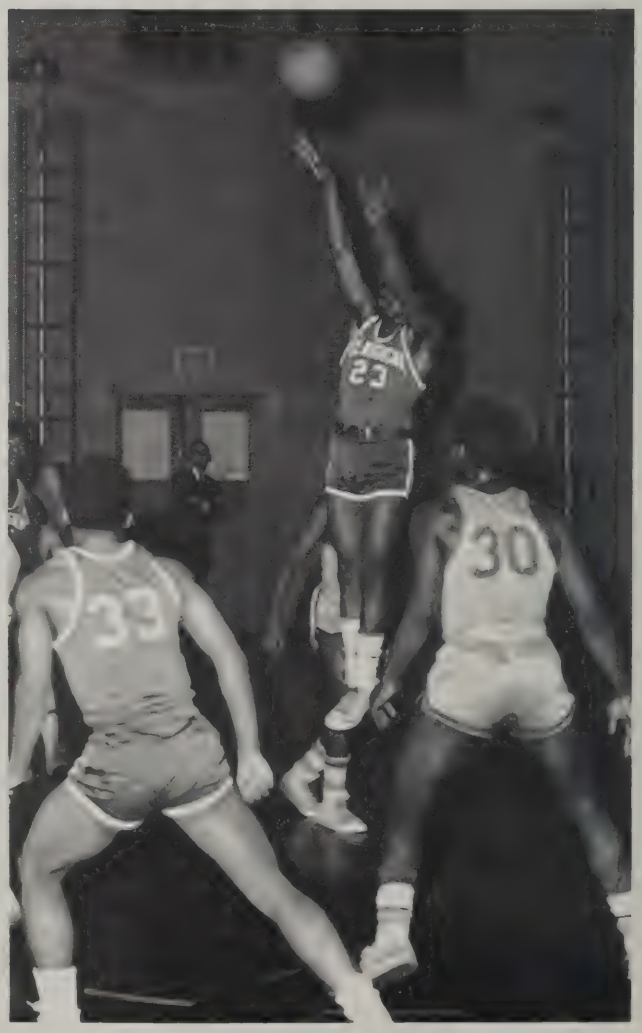

SCHEDULE

Classical	84	Ludlow	56
Classical	59	Commerce	55
Classical	86	Westfield	65
Classical	52	South Hadley	50
Classical	71	Technical	60
Classical	62	Trade	60
Classical	68	Worcester South	62
Classical	48	Cathedral	63
Classical	66	Technical	48
Classical	71	Worcester South	68
Classical	69	Longmeadow	62
Classical	79	South Hadley	76
Classical	66	Minnechaug	57
Classical	72	Commerce	61
Classical	76	Cathedral	71
Classical	62	Longmeadow	57
Classical	84	Trade	57
Classical	79	Chicopee	64

Howard Spears and Mike Evans await the result of Garry Parks foul shot.

to city title

Mike Evans lays it up and in.

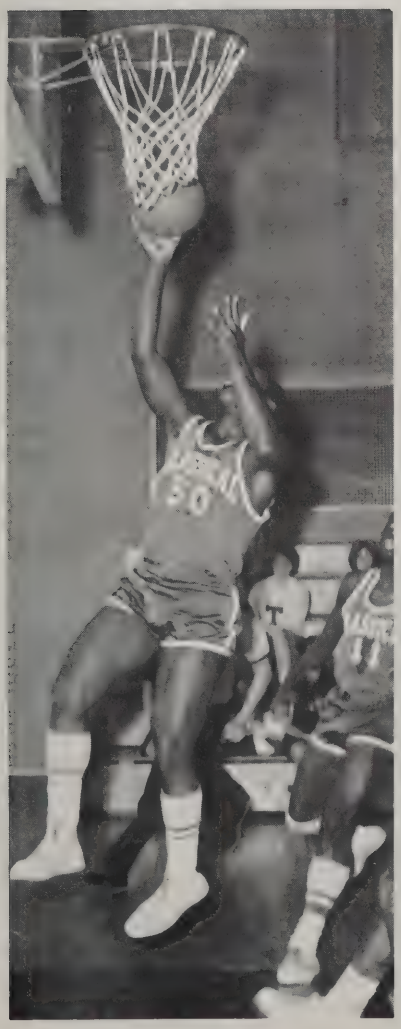

Howard Spears leaps high and taps one in.

Jerry Gavin gets way up as he takes a jump shot.

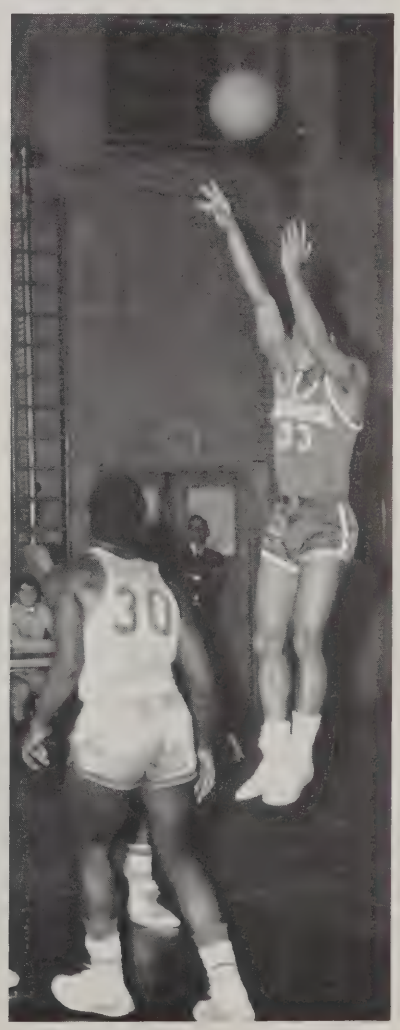

Paul Ziter shoots from in front of the cage.

Bill Keefe battles a swarm of opponents for the puck.

Pucksters win second

Steve Ryan skates around the defense and heads toward the goal.

The Classical hockey team captured the Berry Division Championship for the second consecutive year with an excellent record of 13 wins, 2 losses, and 3 ties. The Bulldogs entered the Western Mass. Tournament as the top seed on the basis of their Berry title.

Classical's success was primarily due to their strong defense, which allowed only 14 goals, fewest in the league. The Bulldog defense was sparked by goalie Dave "Moose" Cawley, who recorded 8 shutouts, and defensemen Mike Ellis and Steve Reilly. In addition to their unyielding defense, the Bulldogs also demostrated a potent attack, led by Steve Ryan, Paul Ziter, and Bill Keefe. This high-scoring trio ranked 1-2-3 in league scoring throughout the season. Hustling winger Gary Bacchiocchi and defensemen Bill Foley and Tom Sweeney also performed well.

Defenseman Mike Ellis steals the puck and evades his opponent.

The faces of Coach Jim Carlin and the Classical bench reveal the tensions of a close game.

Gary Bacchiocchi feints the defenders as he skates in.

Paul Ziter launches a booming slap shot.

Mike Ellis carries the puck into the offensive zone.

straight Berry title

HOCKEY SCHEDULE

Classical	4	Ludlow	1
Classical	6	Cathedral	1
Classical	3	Technical	0
Classical	1	Taconic	0
Classical	1	West Springfield	0
Classical	5	Ludlow	0
Classical	6	Chicopee	1
Classical	1	West Springfield	1
Classical	2	Cathedral	4
Classical	2	Technical	1
Classical	5	Taconic	0
Classical	1	Taconic	0
Classical	0	Cathedral	2
Classical	1	West Springfield	1
Classical	4	Ludlow	1
Classical	1	Technical	1
Classical	1	Chicopee	0
Classical	4	Chicopee	0

High-scoring Steve Ryan fires a shot from in close.

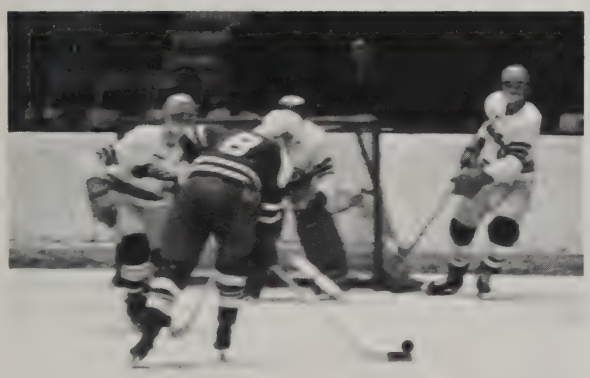

Steve Ryan winds up for a slap shot.

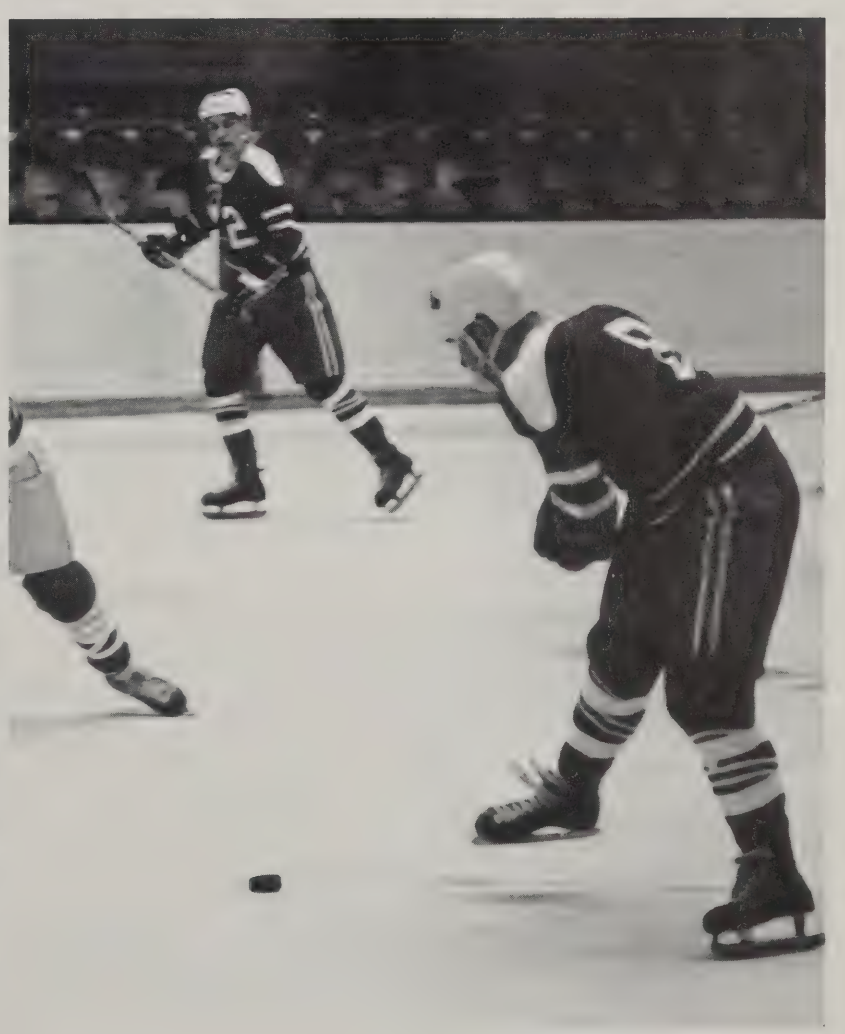

The 1969-1970 swim team was (Front row) Mark Watson, Allan Taylor, Mike Kenyon, Mark DeSanti, Steve Willig, James Swaitlowski, Steve Charles, Paul Mahoney. (second row) Dan Donoghue, Cary Rappaport, Sandy Frank, John Learned, Bruce Eggleston, Bill Dugan, Bob Kroll, Bruce Dimm. (third row) Kevin Sinclair, Dan Garnett, J.P. Hennessey, Tom Kirk, Peter LaRochelle, Paul Donohue, Joe Bonales, John Dieters, Coach Otto Wulff.

Mermen edged out of championship

The swimming team, led by tri-captains Joe Bonales, Bruce Dimm, and Richard Ross swam their way through an impressive season. With a final record of 10 wins and 2 bitter losses to Taconic, the Bulldogs were forced into second place. However, Classical again came through with the city title, being undefeated in all local high school meets. Top swimmers noted for their speed were seniors Joe Bonales and Bob Kroll and juniors Bruce Eggleston, Peter LaRochelle, and Gary Rappaport. Senior Richard Ross excelled in the diving events.

Bruce Dimm pushes on his last few strokes.

SWIMMING SCHEDULE

Classical	61	Northampton	33
Classical	64	Tech	31
Classical	49	Cathedral	46
Classical	64	Amherst	30
Classical	76	Trade	19
Classical	56	Northampton	38
Classical	70	Tech	24
Classical	38	Taconic	37
Classical	51	Cathedral	44
Classical	65	Amherst	30
Classical	62	Trade	24
Classical	55	Taconic	40

Gary Rappaport exhibits the butterfly form.

The Classical bowling team rolled to their fourth straight City Championship with a fantastic overall record of 58 wins and 6 losses. The Bulldogs dropped the first round to Tech while suffering all 6 of their losses. Coach Jermakian's squad swept through the second round undefeated and then won the playoffs to capture the championship. Classical's continued domination of the league resulted from the outstanding work of Jeff Atkins and Larry DiCarlo. The captain of the squad was senior Bruce Hambro.

Classical's bowlers were Larry DiCarlo, Bruce Hambro, George Atkins, Jeff Atkins, and Frank Nitri.

Bowlers on top – Wrestlers have fair season

Classical's wrestlers had a fair season with an overall record of 4 wins and 7 losses. The prize wrestler turned out to be heavyweight Bill Fiore who won the championship in Western Mass. in his weight bracket. Bill went on to finish fourth in the state meet. Junior Steve Rome and Senior Keith Edwards, captain of the squad, both placed second in the Western Mass. meet. Freshmen noted for their ability and potential were Avery Sharp and Ralph Sciartilli. The team was coached by Mr. Leblanc, a student at Springfield College.

Members of the wrestling team were (Front row) Steve Rome, Avery Sharp, Spencer Scheer, Roudolph Banks, Joel Greenspan, Ralph Sciartilli, (second row) Ed Menders, Niell Borowski, Bill Fiore, Joel Soforenko, Dave Andrews, Doug Berkey, Keith Edwards, and Coach Leblanc.

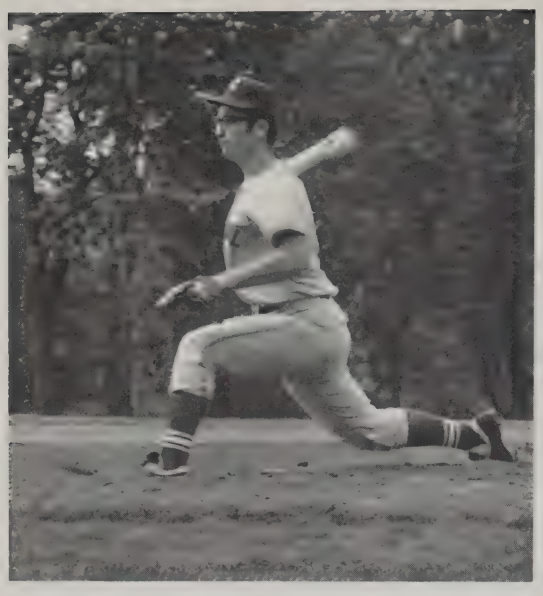

Bruce Hambro displays the form that enabled him to emerge as one of the city's leading hurlers.

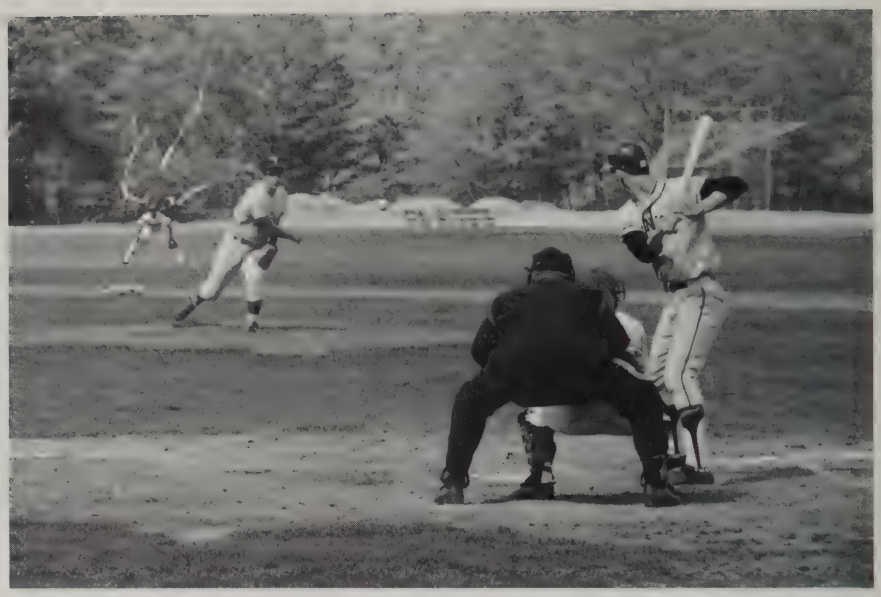

Hambro delivers the first pitch in the crucial battle against Tech.

Baseball team among

Classical's baseball team compiled an excellent record of thirteen wins and three losses in 1969, which ranked the Bulldogs among the leaders in the overall standings in Western Mass. In the Interschool League, Classical copped second place by winning five and losing three. The Bulldogs bowed twice to Tech, the State Champ, and suffered a stunning upset to Cathedral. Classical proved invincible against independent competition, winning all eight tilts. The Bulldogs highlighted their season with two impressive victories over Chicopee Comp, the Valley League Champ and a participant in the Western Mass. Tournament. Despite their outstanding credentials, the Bulldogs were overlooked in the selections for the tournament.

Classical relied on a well-balanced offense and strong pitching to record their victories. Unfortunately, the team was often victimized by poor fielding, which was a major factor in all three defeats. Speedsters Garry Parks and Earl Manley paced the Bulldog offense. Parks batted .389, while Manley's average was .388. Bruce Hambro and Dave Liberty were the mainstays of the pitching staff, and they were aided by Andy Labb.

Garry Parks loosens up as he awaits the pitch.

Jesse Parks strides into a high fastball.

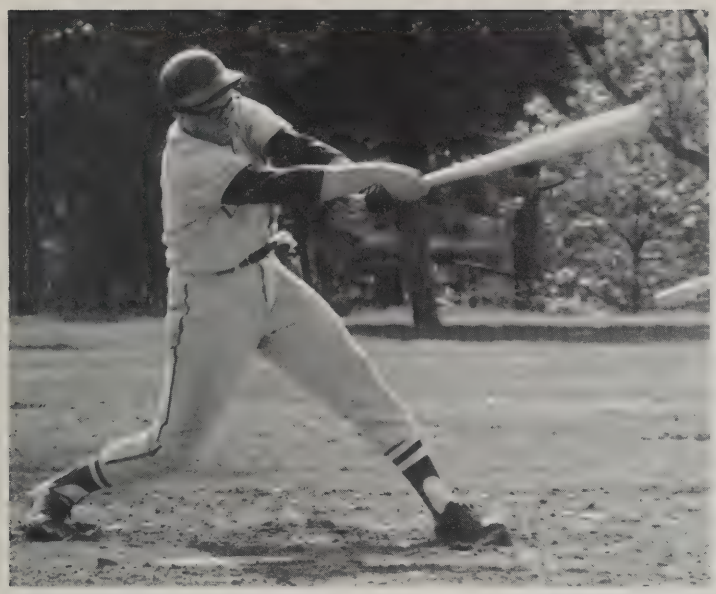

Rich Thatcher follows through on a powerful swing.

First-baseman Dave Cawley stretches for the throw to record a putout.

Western Mass. leaders

SCHEDULE

Classical	4	Ludlow	3
Classical	10	Minnechaug	1
Classical	4	Tech	6
Classical	5	Cathedral	10
Classical	19	West Springfield	9
Classical	6	Commerce	0
Classical	11	Trade	0
Classical	9	Cathedral	6
Classical	1	Tech	10
Classical	11	Commerce	0
Classical	10	Trade	1
Classical	11	Chicopee	3
Classical	8	Chicopee Comp	0
Classical	4	Ludlow	1
Classical	8	Chicopee Comp	5
Classical	4	Chicopee	1

Bruce Hambro awaits the belated relay as a run slides across.

Dave Cawley strains to beat out an infield single.

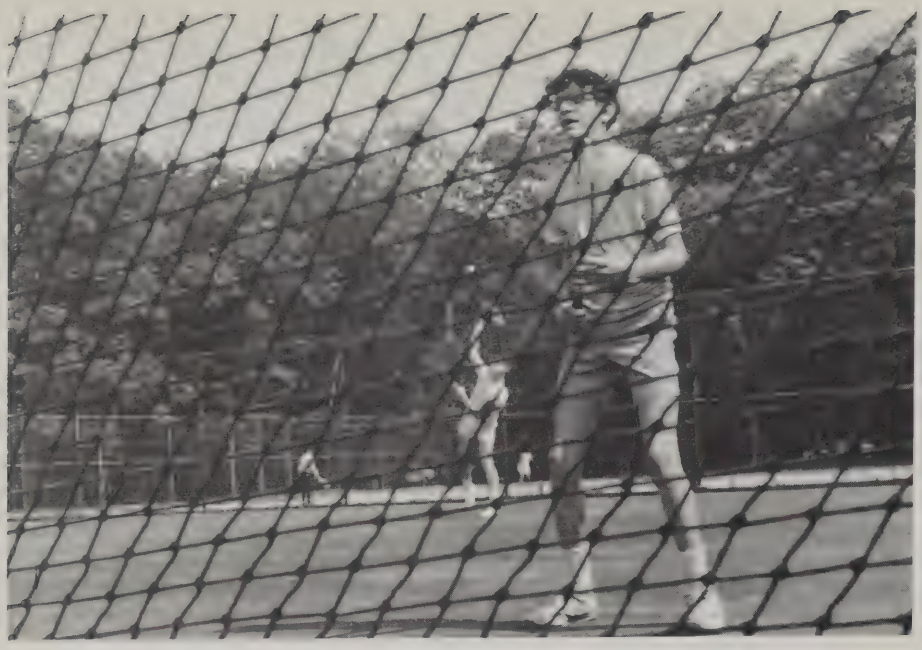

Mitch Boykan and his partner Bob Goodlatte as seen through the net.

Classical's 1969 tennis team recorded a creditable record of eight wins and six losses against stiff competition. It was the team's first year under the guidance of Mr. Stevens, a Classical math teacher. He received a valuable assist from Miss King who helped the team during practice sessions. The team was paced by the excellent singles' play of Mark Ehrlich, who reached the semi-finals of the Western Mass. Tournament. Another consistent winner for the Bulldogs was the doubles team of Jim Goldman and Jim Widland. Joe Rosenblatt, Fred Dolgin, and Bob Goodlatte also performed consistently for the team during the season.

Fair season for netman

The Classical netmen are (kneeling) Mitch Boykan, Jim Widland, Jim Goldman, Mark Ehrlich; (standing) Bob Goodlatte, John Yates, Alan Okun, Mr. Stevens.

Under the guidance of Mr. Pare, Classical's golf team enjoyed a winning season in 1969 with a record of seven wins, five losses, and a tie. In city matches, the Bulldogs defeated Tech and Trade twice each, but they suffered a loss and a tie at the hands of Cathedral. As a team, the Bulldogs barely missed qualifying for the Western Mass. Tournament. In the Individual Tournament, Classical was represented by Gil Dufault, Paul Kabb, and Jim Methe. Methe performed brilliantly to win the Individual Championship, and, along with Kabb, earned a spot in the State Tournament. Methe again played well in the State event, but he was unable to the cop the Championship. During the regular season, Stan Rodak, David Garber, Richard Pollack, and Al Seldon also competed for the Bulldogs.

The Classical golf team stops at the nineteenth hole. (Seated) Gil Dufault, Richard Pollack; (standing) Alan Seldon, Mr. Pare, Stan Rodak.

Golfers fare well in tourneys

Stand Rodak belts a long drive.

Alan Seldon plays his approach to the green.

Dave Garber lines up his putt.

Classical's track team includes: Front row: Monty Jackson, Neil Ellsworth, Paul Case, Tom Lak, Jeff Kravitz, Norm Dagenais, Alan Reid. Second row: Steve Rome, Irv Potter, Bill Parker, Jim Griffith, John Contro, Tom Crowley, Mike Barboza. Back row: Coach Vaughn, Spencer Schear, Bruce Eggleston, Kevin Sinclair, Webster Carroll, Steve White, Gene Parker, Warren Garner, Peter LaRochelle, Mike Novembrino.

Track and crew teams

Mike Barboza, Warren Garner, Steve White, and Alan Reid take off as the starter's gun sounds.

The Classical track team finished second in City competition and notched an overall record of three wins and five losses in 1969. The squad was led by senior co-captains Norm Dagenais, a sprinter, and Tom Lak, a shot-putter. Dagenais was the outstanding performer of the season for the Bulldogs. In addition to copping City Championships in 100 and 220 yard dashes, he further distinguished himself by winning the Western Mass. Championship in the 220 yard run with a time one-tenth of a second off a national record. Other standouts for the Bulldogs were jumpers Monty Jackson and Gerry Gavin, distance runners Alan Reid and Irv Potter, and John Contro, who competed in the hurdles and in the javelin.

John Contro clears the last hurdle and speeds toward the finish.

Webster Carroll leaps into the air . . .

. . . and comes down with a long broad jump.

strong in city

The Classical oarsmen are (kneeling) Peter Forastiere, Glenn Kroll, Terry Pearsons, David Vinick, Bob Kroll; (standing) Coach Wulff, Bob Morgan, Bill Dugan, Richard Guarnieri, Bob Griffiths, Bill Caribine, Barry Clark.

Classical's 1969 crew team, led by co-captains Glenn Kroll and Terry Pearsons, had a noteworthy year. The season was highlighted by victories over rival Tech. The Bulldogs defeated Tech in the opening home meet on the Connecticut River and in a meet in Worcester. In addition to these meets, the Bulldogs also competed in Old Lyme, Connecticut, and Poughkeepsie, New York. Looking to the future, Coach Wulff has instituted a program of fall practice which he feels will benefit the team.

Showing true determination, Laura Stinnette does a cast-off.

Betty Melbourne gracefully straddles over the horse.

Apparatus and volleyball are an important part

Elena Grechko and Cindy Houck perform a scale while Laura Stinnette, Sharon Soukasian, Teresa Brown, and Kathy Melnyk spot them.

Ready to spring at the ball are Debbie Anderson, Jean LaFleche, and Barbara Turner.

With great ease, Mary Quinn prepares to sock it to the opposing team.

of the physical education program

Claudia Michell and Debbie Weissman struggle to get the ball over the net as Maureen Callahan watches.

Congratulating one another after their victory are Janet Beatty, Mary Quinn, Carol Brown, Sue Martin, Donna Suares, Debbie Weissman and Debbie Ashe.

CLASS OF 1971

Abraham, Susan ..... 88 Kane Street
Adams, Kathryn ..... 181 Garland Street
Adams, Thomas ..... 108 San Miguel Street
Albano, Antonio ..... 22 Noel Street
Aldrich, Peter ..... 68 Rockland Street
Allan, Heather ..... 128 Fiberoid Street
Amedeo, Joseph ..... 181 Newton Road
Anderson, Debra ..... 1592 Plumtree Road
Arcand, William ..... 111 Pineview Drive
Arsenault, Randall ..... 909 Liberty Street
Atkins, Jeffrey ..... 13 Wigwam Place
Aucella, Robert ..... 79 Union Street
Bain, David ..... 61 Groveland Street
Baird, Elizabeth ..... 140 Wellington Street
Baisden, William ..... 40 Florida Street
Bale, Allen .... 63 West Crystal Brook Drive
Banks, Rudolph ..... 123 Buckingham Street
Barboza, Michael ..... 47 Sylvan Street
Barr, Michael ..... 85 Olmsted Drive
Bascom, Eric ..... 54 Randolph Street
Beatty, Cynthia ..... 416 Goodwin Street, Indian Orchard
Belden, Roy ..... 257 Prentice Street
Bell, Karen ..... 25 Westford Avenue
Berkey, Douglas ..... 929 Armory Street
Biakis, Chresanthe ..... 36 Sumner Terrace
Bloom, Danila ..... 98 Packard Avenue
Blum, Robert ..... 127 Emerson Street
Boduc, Thomas ..... 34 Rogers Street Indian Orchard
Bolduc, Donna ..... 84 Caton Lane, Indian Orchard
Bonemary, Allen ..... 96 Hamburg Street
Bongiorni, MaryAnn ..... 195 Lang Street
Bono, Deborah ..... 77 Cleveland Street
Bonzagni, Francis ..... 233 Roosevelt Avenue
Borowski, Neill ..... 59 Edgewood Street
Bristol, Diana ..... 51 Leyfred Terrace
Brosman, Keith ..... 184 Hartford Terrace
Brothers, Janis ..... 59 Wexford Street
Brown, Benjamin ..... 129 Eastern Avenue
Brown, Lori ..... 140 Maebeth Street
Brown, Teresa ..... 85 Sumner Avenue
Brownlee, Joyce ..... 27 Albemarle Street
Bruce, Linda ..... 43 Maebeth Street
Byrne, Philip .... 775 South Branch Parkway
Cabot, Gary ..... 53 Palo Alto Road
Cagan, Judy ..... 147 Talmadge Drive
Cagan, Thomas ..... 81 Grape Street
Calkins, Richard ..... 1105 Dickinson Street
Campsie, Judith ..... 209 Chalmers Street
Caplette, Darlene ..... 19 Herbert Avenue
Carabine, William ..... 49 Murray Hill Avenue
Carey, Brian ..... 137 Carnarvon Circle
Carney, Rosemary ..... 42 Daytona Street
Caruso, Cheryl ..... 71 East Alvord Street
Cavanaugh, Patricia ..... 98 Bacon Road
Chapman, Phillip ..... 289 So. Branch Parkway
Chartier, Roger ..... 182 Pasco Road Indian Orchard
Cheney, Jeffrey ..... 763 Plumtree Road
Chernock, William ..... 39 Rencelau Street
Chones, Foteny ..... 38 Algonquin Place
Christy, Steven ..... 27 Algonquin Place
Cirelli, Teresa ..... 55 Marble Street
Clark, Barry ..... 98 Plumtree Road
Clarke, Timothy ..... 1548 Plumtree Road
Clemens, Lorrie ..... 107 Rollins Street
Clemmons, Fern ..... 54 Acorn Street
Clemons, Shirley ..... 138 Pendleton Street
Cohan, Brenna ..... 70 Olmsted Drive
Cohen, Deborah ..... 14 Inglewood Street
Cook, Barry ..... 146 Vincent Street
Coolidge, Barbara .... 2125 Wilbraham Road
Cormier, Susan ..... 949 Bradley Road
Cornacchio, Rosemarie ..... 36 Alderman Street
Cornell, Margaret ..... 60 Dexter Street
Cough, Deborah ..... 244 Lake Drive, Indian Orchard
Cove, Debra ..... 257 East Street
Cowles, Michele ..... 65 Rochford Circle
Craven, Bonnie ..... 382 White Street
Crohan, Thomas ..... 114 San Miguel Street
Crouss, Robert ..... 100 Marengo Park
Crowe, Jean ..... 23 Puritan Circle
Crowley, Ann ..... 71 Phoenix Terrace
Crowley, Thomas ..... 74 Pinehill Road
Crowningshield, Debra ..... 1654 So. Branch Parkway
Cutler, Gayle ..... 65 Olmsted Drive
D'Agostino, Thomas ..... 99 Johnson Street
Dahlke, Carleen ..... 392 Gifford Street
Daigle, Michael ..... 67 Malden Street
Daughtry, Ronald ..... 97 Catherine Street
Davis, Gary ..... 3 Intervale Road
Davis, Karen ..... 618 Allen Street
Dean, Michele ..... 116 Denver Street
Dearborn, Thomas .... 519 Berkshire Avenue
Deburro, Robert ..... 1165 Bradley Road
Deck, Henry ..... 40 Catherine Street
Demasi, Ann ..... 113 Penrose Street
Dembroski, Bruce ..... 15 Verge Street
Devine, Richard ..... 106 Breckwood Boulevard
Dillon, William ..... 52 Oxford Street
Dion, Kathy ..... 45 Edendale Street
Dodge, Elizabeth ..... 60 Superior Avenue, Indian Orchard
Donahue, Keith ..... 99 Clifton Avenue
Donlin, Patricia ..... 20 Long Terrace
Donohue, Paul ..... 21 Puritan Road
Doyle, Diane ..... 338 Abbott Street
Dugan, Carolyn ..... 39 Ruskin Street
Dugan, William ..... 39 Ruskin Street
Dutton, Deborah ..... 91 East Allen Ridge Road
Dyson, Veronica .... 48 Rodney Smith Circle Indian Orchard
Dziok, Karl ..... 54 Virginia Street
Easton, Donna ..... 28 Marengo Park
Eddy, Lynda ..... 107 Oregon Street
Edelman, Joyce ..... 15 Elwood Drive
Eggleston, Bruce ..... 28 Drury Street
Eisner, Debra ..... 109 Harmon Avenue
Elkas, Jeffrey ..... 19 Briarcliff Steet
Ellert, Irene ..... 154 Talmadge Drive
Ellis, Michael ..... 47 Sherwood Road
Ellsworth, Pamela ..... 53 Brighton Street
Erhardt, Robert ..... 56 Inglewood Avenue
Ernst, Carol ..... 102 Magnolia Terrace
Etheridge, Bonnie ..... 11 Ellsworth Avenue
Everett, Robert ..... 46 Jerilis Drive
Fagin, Sandra ..... 50 Burnside Terrace
Fenn, Nancy ..... 64 Grover Street
Ferrini, Henry ..... 22 Manor Court
Ferriter, Gail ..... 26 Glendell Terrace
Filiault, Patrick ..... 108 Shawmut Street
Fiore, William ..... 350 Abbott Street
Flom, Mae ..... 279 Draper Street
Foley, William ..... 68 Beauchamp Street
Foote, Faye ..... 122 Pasco Road, Indian Orchard
Fournier, Gale ..... 133 West Canton Circle
Fratamico, Marianne .... 158 Monrovia Street
Fredericks, Carol ..... 163 Marion Street
Frentzos, Denise ..... 34 Sedgewick Street
Friedman, Alex ..... 114 Packard Avenue
Fugere, Alesia ..... 1454 Bay Street
Funai, Cathleen ..... 25 Fenncliff Avenue
Fusco, Eda ..... 122 Firglade Avenue
Galarneau, Sheila .... 85 West Canton Circle
Gale, Gregory ..... 1505 Parker Street
Gator, Mona ..... 686 Bradley Road
Gavin, Gerald ..... 75 Bowles Street
Gentile, David ..... 501 Hancock Street
Gentile, Debra ..... 112 Princeton Street
Gese, Lisette ..... 66 Oswego Street
Giddings, David ..... 1430 So. Branch Parkway
Gilfoil, Karen ..... 35 Juniper Drive
Gillman, Mark ..... 56 Allen Park Road
Gingras, Arlene ..... 32 Mansfield Street
Gingras, Sandra ..... 99 Euclid Avenue
Girard, Joseph ..... 44 Bretton Road
Giroux, Elizabeth ..... 125 Caseland Street
Givens, Bruce ..... 49 Dawes Street
Glantz, Deborah ..... 21 Wilcox Street
Glazer, Harvey ..... 197 Cooper Street
Glushien, Myrna ..... 409 Trafton Road
Goldberg, Michael ..... 533 Dickinson Street
Goldman, Matthew ..... 155 Longhill Street
Goldstein, Larry ..... 72 Garland Street

CONGRATULATIONS

. . . and the best of luck! We at Loring are proud of the part we have had in helping to make your classbook a permanent reminder of your school years, recording with photographs one of the happiest and most exciting times of your life! We hope that, just as you have chosen us as your class photographer, you will continue to think of Loring Studios when you want photographs to help you remember other momentous days to come! When you choose Loring portraits, you are sure of the finest craftsmanship at the most moderate prices!

LORING STUDIOS

Goodreau, Cheryl ..... 24 Donald Street
Grechko, Elena ..... 146 Lexington Street
Greco, James ..... 9 Hollywood Street
Greene, Sandra .... 1229 So. Branch Parkway
Greenhut, Harvey ..... 5 Dunbar Street
Greenspan, Joel ..... 56 Chesterfield Avenue
Griffiths, Robert ..... 117 Huron Street
Guzowski, Bruce ..... 82 Welland Road
Hackett, Brian ..... 35 Tavistock Street
Haire, Wendell ..... 47 Cuff Avenue
Hall, Gregory ..... 6 Queensbury Drive
Hamborg, Marlyn .. 142 Santa Barbara Street
Hamer, Myrtle ..... 84 Westminster Street
Hamlin, Ronald ..... 33 Biltmore Street
Hammett, Carole ..... 1041 Carew Street
Hammond, Paul .. 216 E. Allen Ridge Road
Hammond, Peter ..... 10 Riverview Street
Harding, Richard ..... 114 Maple Wood Ter.
Harrison, Robert .... 94 St. Lawrence Avenue
Hart, Deborah ..... 33 Delano Drive
Hastings, Jean ..... 50 Glencoe Street
Hatchett, Milas .... 1655 So. Branch Parkway
Hayden, Lucille ..... 247 Central Street
Heaton, Martha ..... 2151 Page Boulevard Indian Orchard
Heit, Judith ..... 37 Tiffany Street
Hemphill, John ..... 21 Clarence Street
Hennessey, Joseph .... 91 Pineywoods Avenue
Herd, Scott ..... 83 Brunswick Street
Herlihy, Jamie ..... 78 Dana Street
Hershon, Ellen ..... 121 Chalmers Street
Hill, Craig ..... 730 Plumtree Road
Hill, David ..... 221 Breckwood Boulevard
Hinman, Paula ..... 256 Greenaway Drive
Hirsch, George ..... 281 Newton Road
Hoar, James ..... 42 Tavestock Street
Holeman, Barbara ..... 48 Monmouth Street
Horowitz, Judy ..... 75 Leyfred Terrace
Horowitz, Nancy ..... 126 Pinecrest Drive
Hosten, Eddie ..... 292 Quincy Street
Houck, Cynthia ..... 62 Kirk Drive
Howard, Grant ..... 189 Quincy Street
Ingalls, Keith ..... 14 Fellsmere Street
Jacobs, Dorothy ..... 547 Wilbraham Road
Jaroslow, Ilana ..... 23 Trinity Terrace
Johnson, Michael ..... 57 Maryland Street
Johnson, William .... 117 Westminster Street
Jones, William .... 353 So. Branch Parkway
Judd, Stephanie ..... 56 Marengo Park
Kaplan, Gary ..... 125 Pinecrest Drive
Kashmanian, Helena ..... 46 Pheland Street
Kean, Brian ..... 53 Fountain Street
Keefe, William ..... 66 Willowbrook Drive
Kent, Michael ..... 1085 Dickinson Street
Kenyon, Dianne ..... 117 Lumae Street
Ketchum, Jonathon ..... 99 Switzer Avenue
Kimball, Douglas ..... 60 Jeffrey Road
Kirk, Thomas ..... 14 Irvington Street
Kopy, David ..... 667 Carew Street
Krueger, Walter ..... 99 Pidgeon Drive
Kuczarski, Melanie ..... 77 Winding Lane
Kulik, Greg ..... 29 Bartels Street
Kunhardt, Elizabeth .... 1598 Plumtree Road
Kupis, Maureen ..... 90 Leavitt Street
Kusnierz, Karen ..... 195 Laurelton Street
La Bonte, Rosanne ..... 33 Glenmore Street
La Flamme, Jack ..... 65 Silver Street
Lagasse, David ..... 165 Brittany Road, Indian Orchard
Lak, Patricia ..... 7 Eddy Street
Lalikos, Joan ..... 197 Prentice Street
Lamontagne, Robert .... 17 Lexington Street
Lamson, Virginia ..... 17 Sumner Avenue
Lane, Barbara ..... 141 Bretton Road
Lapidus, Lennie ..... 95 Wayne Street
La Pre, Michael ..... 67 Howes Street
La Rochelle, Peter ..... 88 Bellevue Avenue
Learned, John .. 11 Rodney Smith Jr. Circle, Indian Orchard
Leary, Martha ..... 36 Florentine Gardens
Lefkowitz, Joshua ..... 30 Westernview Street
Leger, Paula ..... 141 Mildred Avenue
Leiter, Bruce ..... 26 Mandalay Road
Lemelin, Michael ..... 410 Forest Hills Road
Lemieux, Denise ..... 49 Garcia Street
Lepak, Ellen ..... 51 Candice Circle
Le Poidevin, Sandra . 56 Cunningham Street
Lepow, James ..... 26 Texel Drive
Levierge, Patricia ..... 935 Carew Street
Lewis, Cornell ..... 181 Quincy Street
Lezon, Laura ..... 31 Robert Dyer Circle
Lieberman, Debra ..... 97 Oregon Street
Lite, Laurie ..... 138 Appleton Street
Loux, Debra ..... 30 Ronald Drive
Lukas, Sharon ..... 75 Gillette Circle
Lyons, Claire ..... 65 Bellevue Avenue
Mackie, David ..... 455 Goodwin Street, Indian Orchard
Mac Phaul, Leslie ..... 6 Winding Lane
Maislen, Elizabeth ..... 114 Bellevue Avenue
Maklary, David ..... 96 Sparrow Drive
Mancuso, Rose ..... 1440 Wilbraham Road
Markman, Susan ..... 23 Bither Street
Marsh, Craig ..... 27 Elmwood Street
Martone, Roberta ..... 63 Pine Acre Road
Massey, John ..... 86 Princeton Street
Matzko, Sherman ..... 46 Middlebrook Drive
Mayberry, Richard ..... 58 Grand Street
Maynard, Wayne ..... 18 Noel Street
McCarthy, Maureen ..... 182 Sumner Avenue
McCarthy, Theresa ..... 97 Alderman Street
McGee, Mary Ann ..... 21 Bremen Street
McGovern, Peter ..... 2096 Wilbraham Road
McKelligott, Katharine .. 39 Ainsworth Street
McNally, Thomas ..... 72 Massreco Street
Megas, Taki ..... 104 Bridle Path Road
Melbourne, Betty Ann .. 1113 St. James Ave.
Melnyk, Katherine .... 53 WestBay Path Ter.
Menders, Edward ..... 533 Wilbraham Road
Methot, Denis ..... 97 Huron Street
Mitchell, Claudia ..... 110 Middlesex Street
Mitchell, Heather ..... 51 Amore Road
Mondou, Jeannette .. 97 Chesterfield Avenue
Mondou, Philip ..... 117 Oregon Street
Montano, Christine ..... 131 Ellendale Circle
Moore, Kathi ..... 381 Forest Hills Road
Moore, Peter ..... 157 Jerilis Drive
Moran, Ricky ..... 26 Martel Road
Morell, Elisa ..... 51 Oxford Street
Morgan, Nancy ..... 14 Buick Street
Morgan, Robert ..... 114 Huron Street
Morrissey, Joseph ..... 64 Northbrook Road
Moylan, Michael ..... 69 Andrew Street
Moynihan, James .. 175 W. Allen Ridge Rd.
Murphy, Janet ..... 313 Allen Street
Murphy, Margaret ..... 20 Ionia Street
Murphy, Maurice ..... 108 Cuff Avenue
Murray, John ..... 12 Alderman Street
Muzzy, Linda ..... 28 Blodgett Street
Nahlovsky, JoAnn ..... 186 Oak Street, Indian Orchard
Newsome, Jay ..... 61 Dorset Street
Nitri, Frank ..... 26 Noel Street
Novack, Devorah .... 105 E. Allen Ridge Rd.
O'Brien, James ..... 135 Essex Street, Indian Orchard
O'Brien, Nancy ..... 137 Atherton Avenue
O'Donnell, Kevin ..... 42 Redlands Street
Orbach, Stephanie ..... 183 Chalmers Street
Osetek, Steven ..... 94 Aldrew Terrace
Overstreet, Carol ..... 190 Atwater Road
Palko, Elizabeth ..... 145 Jerilis Drive
Pappas, James ..... 935 St. James Avenue
Park, Ann ..... 100 Lang Street
Partridge, Noreen .... 245 Roosevelt Avenue
Pasini, Joseph ..... 5 Oakhurst Street
Patten, Janet ..... 64 Timber Lane
Pennington, Crista ..... 926 Plumtree Road
Pescetta, Kevin ..... 311 Rosewell Avenue
Pfeifer, Lee ..... 97 Gillette Avenue
Pinsonneault, Judith ..... 139 Endecott Street
Piponidis, Peter ..... 112 Ardmore Street
Plasse, Joseph ..... 41 No. Branch Parkway
Porter, Wilbert ..... 34 Midway Street, Indian Orchard
Poulin, Gary ..... 197 Belmont Avenue
Puglia, Dianne ..... 101 Athol Street
Pyne, Janet ..... 515 Sunrise Terrace
Quinn, Mary ..... 753 White Street
Quirk, Amy ..... 18 Burton Street
Rappaport, Gary ..... 145 Wheeler Street
Raymond, Sharon ..... 95 Magnolia Terrace
Reed, Douglas ..... 33 Ellsworth Avenue
Reilly, Francis ..... 4 Langdon Street
Reisman, Jeffrey ..... 51 Emerson Street
Reiter, Charles ..... 72 Squire Lane
Restaino, Robert .. 1594 So. Branch Parkway
Retchin, Nancy ..... 61 Lawndale Street
Ribeiro, Lionel ..... 116 Park Road

MONSANTO COMPANY

. . . WHERE THE MEN & WOMEN FROM MONSANTO
WORK FOR YOU . . . & OFFER UNLIMITED
CAREER OPPORTUNITIES

IN
ADMINISTRATION
PRODUCTION
RESEARCH
ENGINEERING
SALES

Rickson, Kenneth ..... 112 Lyons Street, Indian Orchard
Riordan, Stephen ..... 15 Kingsley Street
Rizzolo, Carolyn ..... 1890 Parker Street
Robbins, Kenneth ..... 389 Newbury Street
Roberge, Donna ..... 1252 Worcester Street, Indian Orchard
Roche, James ..... 468 Goodwin Street, Indian Orchard
Rome, Stephen ..... 91 Chalmers Street
Rondeau, Gary ..... 32 Sparrow Drive
Rosenfield, Wayne .... 134 Knollwood Street
Rovelli, Thomas ..... 23 Varney Street
Rubin, Michael ..... 504 Forest Hills Road
Rueli, Adele ..... 211 William Street
Ryan, David ..... 42 Spruceland Avenue
Ryan, Stephen ..... 1363 Plumtree Road
St. Jean, Holly ..... 36 Meadowlark Lane
St. Laurent, Dennis ..... 24 Aldrew Terrace
Sajdak, Marcia ..... 57 Primrose Street Indian Orchard
Samol, Michael ..... 81 Alexander Street
Sarnelli, Douglas ..... 66 Palmer Avenue
Savageau, Mary ..... 985 Main Street
Sawyer, Candice ..... 17 Hartwick Street
Saykin, Adrienne ..... 122 Emerson Street
Scheer, Spencer .... 108 E. Allen Ridge Road
Schubach, Martha .. 171 Dunmoreland Street
Scibelli, Dennis ..... 40 Rush Street
Scott, Pamela ..... 158 Quincy Street
Sedgwick, Kevin ..... 38 Texel Drive
Selden, Alan ..... 63 Acrebrook Road
Senk, Cynthia ..... 163 Parkerview Street
Serra, Debbie ..... 20 Woodcrest Road
Settembro, Janet ..... 85 Woodmont Street
Shadbegian, Susan ..... 79 Fenway Drive
Shapiro, Deborah ..... 59 Firglade Avenue
Shaw, Linda ..... 37 Jasper Street
Shuman, Marie ..... 61 Keith Street
Siano, Pamela ..... 33 Avon Place
Sinclair, Kevin ..... 1494 Page Boulevard
Skvirsky, Marc ..... 129 Chalmers Street
Smith, Donald ..... 151 Marion Street
Smith, Patricia ..... 94 Harmon Avenue
Smith, Roger ..... 96 Dartmouth Street
Smolarz Rosalind .. 318 Commonwealth Ave.
Soffan, Linda ..... 54 Murray Hill Avenue
Sonkiasian, Sharon .... 26 Macomber Avenue
Spencer, Jesse ..... 18 Brigham Street
Spindler, Janet ..... 147 Carnarvon Circle
Stanley, Sandra ..... 226 Pearl Street
Stefanik, Margaret ..... 60 Beauchamp Street
Steinberg, Alan ..... 40 Eton Street
Stellato, Jo Anne ..... 205 William Street
Stevens, Martin ..... 793 Allen Street
Stinnette, Laura ..... 115 Chapin Terrace
Stone, Mary ..... 2111 Wilbraham Road
Stover, Gerald ..... 137 Dartmouth Terrace
Suares, Alan ..... 10 Holly Court, Indian Orchard
Suares, Donna ..... 740 Allen Street
Sullivan, Martha ..... 27 Gillette Avenue
Sweeney, Kathleen ..... 52 Delmore Street
Szafranski, Peter ..... 8 Bellevue Avenue
Szlosek, Anthony ..... 16 Marble Street
Tait, Roger ..... 1532 Bay Street
Teece, Mary ..... 337 White Street
Tetrault, Elaine ..... 41 Merwin Street
Thayer, Maribeth ..... 44 Shadybrook, Lane
Thayer, Stephen ..... 80 Old Farm Road
Thoma, John ..... 111 Shawmut Street
Thompson, Glen ..... 327 State Street
Thorpe, Robin ..... 1763 Wilbraham Road
Tower, James ..... 95 Sky Ridge Drive
Trementozzi, Anne .... 55 So. Tallyho Drive
Trow, Michael ..... 76 Hall Street
Tucker, Patricia ..... 2341 Wilbraham Road
Tucker, Scott ..... 37 Kay Street
Turner, Barbara ..... 59½ Norfolk Street
Ugolini, Richard ..... 68 Forest Park Avenue
Ulen, Carol ..... 27 Sylvester Street
Ulz, Christine ..... 105 Hampden Street, Indian Orchard
Vadnais, Stephen ..... 62 Hamburg Street
Vander Meer, Nancy .....67 Duggan Circle
Vandermyn, Anne ..... 489 Sunrise Terrace
Vercellone, Rosanne ..... 65 Boldgett Street
Viamari, Janice ..... 31 Drury Street
Vining, Charles ..... 1853 Allen Street
Visneau, Karen .. 208 Commonwealth Avenue
Walker, Gail ..... 219 Harkness Avenue
Walker, Norman ..... 335 St. James Avenue
Walker, Ronald ..... 53 Wilbraham Avenue
Wallace, Diane ..... 237 Stapleton Road
Waller, Cheryl ..... 40 Stanhope Road
Wawrzonek, Cynthia ..... 95 Judson Street
Weiner, Evan ..... 83 Flint Street
Weiner, Merrie ..... 71 Clearbrook Drive
Weisfogel, Debby .... 23 Spruceland Avenue
Wells, Russell ..... 163 St. James Boulevard
Whiffen, Edward .... 248 Merrimac Avenue
White, Charles ..... 93 Wakefield Street, Indian Orchard
White, Stephen ..... 18 Greenacre Square
Whitney, Dawn .. 76 Northumberland Street
Willig Anthony ..... 49 Ionia Street
Wilson, Faye ..... 192 Westbrook Drive
Winer, James ..... 17 Wexford Street
Wing, Cynthia ..... 279 Forest Hills Road
Winkler, Joanne ..... 373 White Street
Wisniowski, Howard .... 77 Sherbrooke Street
Wojciak, Stephen ..... 49 Hermitage Drive
Wolpert, Ann ..... 115 Chalmers Street
Woodburn, Jennifer .... 81 Ambrose Street
Wray, Wayne ..... 92 Marengo Park
Wrona, Justina ..... 93 Aldrew Terrace
Yamamoto, Linda .... 178 Wachusett Street
Yates, Eva ..... 10 Bruce Street
Yates, John ..... 158 Pineywoods Avenue
Zakalik, Fay ..... 48 Bryant Street
Zamanigian, Sandra ..... 146 Bacon Road
Zanetti, Lesley ..... 84 Briarcliff Street
Zarefsky, Mona ..... 127 Benz Street
Ziff, Janet ..... 94 Valley Road
Ziter, Paul ..... 94 Cunningham Street
Zwicker, Paul ..... 70 Harrow Road

CLASS OF 1972

Abney, Jean ..... 27 Converse Street
Achin, Dennis ..... 75 Bryant Street
Acorn, David ..... 11 Maplewood Terrace
Adamchek, Marc ..... 242 Parker Street
Albrecht, Warren ..... 407 Tiffany Street
Albuquerque, Kathleen ..... 83 Prouty Street
Alexander, Richard ..... 18 Norfolk Street
Allen, Bruce ..... 145 Mary Coburn Road
Allen, David ..... 37 Fairway Drive
Almeida, Gary ..... 72 Hampden Street
Altman, Melvyn ..... 15 Sedgewick Street
Ambrogi, John ..... 69 Palmer Avenue
Anderson, Gail ..... 89 Firglade Avenue
Angelillo, Mary ..... 60 Gatewood Road
Anton, Cherly ..... 59 Fox Hill Road
Applebaum, Lauren ..... 148 Belvidere Street
Aunchman, Donna ..... 45 Malibu Drive
Austin, Cheryl ..... 81 Silver Street
Avery, Roxanne ..... 50 Keddy Street
Bachand, Linda ..... 115 Pine Street
Bachorz, Edward ..... 103 Farnham Avenue
Barnes, Bonnie ..... 26 Woodside Terrace
Barnett, Elizabeth ..... 10 Marengo Park
Barry, Kevin ..... 75 Wilton Street
Bartish, Donna ..... 100 Flint Street
Bates, Richard ..... 77 Davis Street
Beamon, Sheila ..... 57 McKnight Street
Becker, Margo ..... 261 Allen Ridge Road
Bedore, Richard ..... 74 Alexander Street
Begey, Dwight ..... 192 Allen Street
Bembenek, Debra ..... 27 Glenham Street
Benedetti, Frederica ..... 15 Tracy Street
Benedetti, Louise ..... 15 Tracy Street
Berger, Martin ..... 416 Tiffany Street
Berliner, Frederick ..... 89 Fernbank Drive
Berman, Joel ..... 215 Westbrook Drive

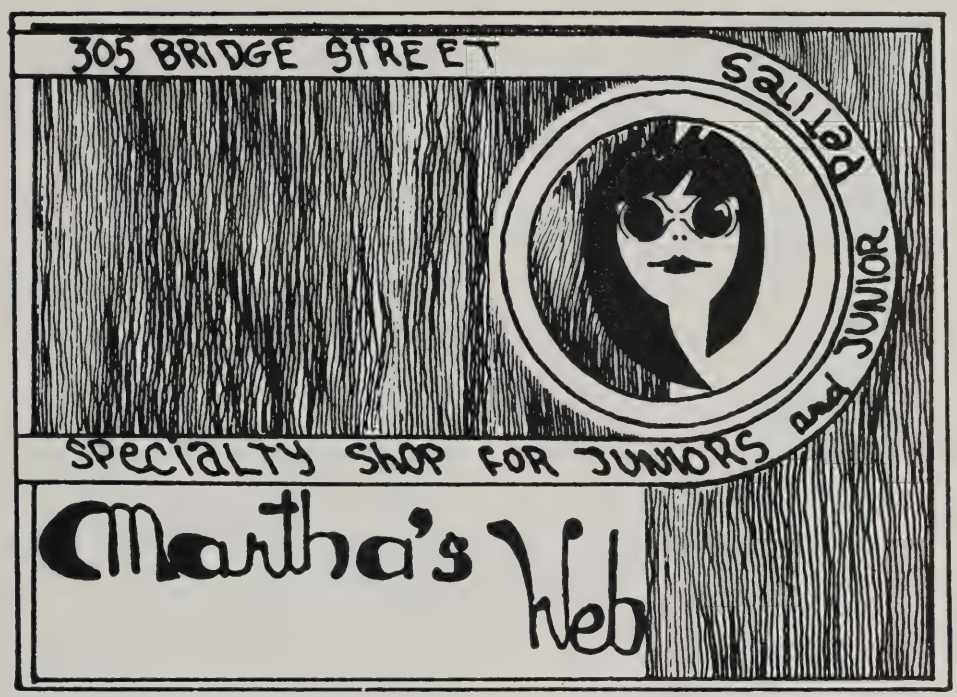

The
Specialty Shop
designed
exclusively
for
The Teenage Girl

Berman, Linda ..... 234 Carver Street
Berte, Gary ..... 58 Sparrow Drive
Bertolino, Dolores ..... 18 Eldridge Street
Bixby, Steven ..... 393 Wilbraham Road
Blackmore, Karen ..... 44 Gatewood Road
Blanchet, Raymond ..... 16 Ellendale Circle
Blocker, Nancy ..... 881 Belmont Avenue
Bloom, Arvid ..... 98 Packard Avenue
Boduch, Paul ..... 89 Park Road
Bonales, Anita .... 98 Northumberland Street
Bonatakis, John ..... 51 Park Road
Borek, Debra ..... 30 Ferncliff Avenue
Boris, Barbara ..... 52 Barber Street
Bousquet, Richard ..... 135 Rosewell Street
Bousquet, Suzanne ..... 50 Jean Drive
Boutin, Edward ..... 109 College Street
Bouyea, Robert ..... 281 Arcadia Boulevard
Boykan, Evelyn ..... 44 Washington Road
Bransford, Kurt ..... 30 Melba Street
Brear, David ..... 15 East Street
Brenton, Teresa ..... 1404 Worcester Street
Brisk, Sheryl ..... 750 Dickinson Street
Brown, Craig ..... 140 Maebeth Street
Brown, Kathleen ..... 66 Suzanne Street
Browne, Sean ..... 160 Croyden Terrace
Brownlee, David ..... 27 Albemarle Street
Bryant, John ..... 21 Rittenhouse Terrace
Burgess, David ..... 12 Duffy Lane
Burton, Paulette ..... 96 Maynard Street
Cadieux, William ..... 1259 Plumtree Road
Cahillane, Maurice ..... 141 Phoenix Terrace
Cant, James ..... 32 Brittany Road
Carithers, David ..... 4 Steuben Street
Case, Joanne ..... 93 Kathleen Street
Casey, Deborah ..... 274 East Street
Cassanelli, Mark ..... 210 Marmon Street
Cavanaugh, Michael .. 49 Florentine Gardens
Cavanaugh, Patrick .. 49 Florentine Gardens
Cavanaugh, Timothy .. 49 Florentine Gardens
Cecchini, Regina ..... 49 Darling Street
Celetti, Geraldine .... 99 Corcoran Boulevard
Charles, Steven ..... 57 Pineywoods Avenue
Charney, Scott ..... 301 Old Farm Road
Cheetham, Robert ..... 71 Linnell Street
Chenevert, Mark ..... 183 Westbrook Drive
Chickerella, Sandra ..... 245 Commonwealth Avenue
Chivas, Donald ..... 1088 Sumner Avenue
Christman, Barry ..... 23 Palm Street
Ciak, Brenda ..... 102 Wolcott Street
Ciechanowicz, Jean ..... 50 Park Road
Ciocca, Anna ..... 14 Wareham Street
Clark, Frederick ..... 89 Bennington Street
Clark, Gale ..... 42 Miller Street
Clark, Victoria ..... 45 Avon Place
Clarke, Thomas ..... 194 Canton Street
Clingman, Elizabeth ..... 44 Watling Street
Cody, Edward ..... 62 Margaret Street
Cohen, Andrea ..... 157 Dayton Street
Collins, JoAnn ..... 96 Greene Street
Comee, Chester ..... 313 Hancock Street
Condarcure, Stephen .... 321 Holcomb Road
Connelly, Francis .... 244 Springfield Street
Consolini, Lynn ..... 141 Arvilla Street
Contant, Charles ..... 44 Crown Street
Coughlin, Mary ..... 18 Castle Street
Counos, Christopher .... 55 Bellevue Avenue
Cousin, Cynthia ..... 50 Kipling Street
Creanza, Maxine ..... 95 Osborne Terrace
Crossman, Diane ..... 69 Palmer Avenue
Cupillo, Cheryl ..... 97 Redden Street
Curtis, Donna ..... 31 Rio Vista Street
Dauplaise, Patricia ..... 402 Tinkham Road
Davenport, Janet ..... 181 Wellington Street
Davis, Neil ..... 3 Intervale Road
Davis, Sharon ..... 144 Stevenson Avenue
Deady Shauna .... 1384 So. Branch Parkway
DeBarros, Carol ..... 15 Partridge Drive
Decoteau, Richard ..... 28 Dana Street
de Kastrozza, Kalev ..... 86 East Street
De Liefde, Laurens .... 251 Nottingham Street
Dell, Warren ..... 126 Kathleen Street
Dellecese, Cheryl ..... 75 Wrenwood Street
Demos, David ..... 39 Hartwick Street
Desanti, Mark ..... 217 Prentice Street
Desrochers, Dianna .... 36 Spruceland Avenue
Devine, Michael ..... 177 Dickinson Street
DeWitt, Melissa ..... 56 Collingwook Road
DiCarlo, Lawrence .... 1179 Sumner Avenue
Dieters, John ..... 752 Allen Street
Donegan, Linda ..... 25 Rockhill Lane
Donoghue, Daniel .... 50 Stony Brook Road
Donoghue, Jane .... 151 Pineywoods Avenue
Donohue, Rebecca ..... 21 Puritan Road
Dragone, Leon ..... 135 Belmont Avenue
Drake, Deborah Lee .... 483 Sunrise Terrace
Drapeau, Cynthia ..... 63 Pemaquid Street
Drew, Alan ..... 89 Manor Court
Drummond, Katherine .... 697 South Branch Parkway
DuDek, Joseph ..... 122 Chestnut Street
Dungan, Robert ..... 71 Oak Hollow Road
Dyjak, Thomas ..... 11 Kosciusko Street, Indian Orchard
Eager, Mark ..... 185 Rosemary Drive
Eddy, Roger ..... 71 Old Lane Road
Eggleston, Carole ..... 19 Pelham Street
Elkins, Elizabeth ..... 171 Overlook Drive
Equi, John ..... 129 Keddy Street
Erickson, David ..... 14 Buchholz Street
Ewart, Virginia ..... 61 Harmon Avenue
Faber, Henry ..... 79 Benz Street
Fagan, Carol ..... 39 Florentine Gardens
Federico, Carmelo .. 132 W. Allen Ridge Rd.
Fell, Glenn ..... 25 Brentwood Street
Felper, David ..... 55 Benz Street
Ferioli, David ..... 32 Kittrell Street
Ferri, John ..... 87 Bellevue Avenue
Filiault, Katherine ..... 108 Shawmut Street
Finch, David ..... 94 Santa Barbara Street
Fischer, Paul ..... 198 Shawmut Street
Fitzgerald, Barbara ..... 394 Commonwealth Avenue
Fitzgerald, Raymond ..... 28 Morris Street
Fletcher, James ..... 82 Green Lane
Forest, Joan ..... 36 Valley Road
Fortune, John ..... 96 Pheland Street
Francis, Lester ..... 92 Cornell Street
Frank, Sanford ..... 109 Shawmut Street
Fredetti, Wayne ..... 23 Delano Drive
Friedman, Arlene ..... 267 Longhill Street
Friedman, Norma ..... 3 Stratford Terrace
Frisby, Elizabeth ..... 172 Princeton Street
Frisby, Michael ..... 38 Vassar Street
Galluzzo, Anna ..... 201 Monrovia Street
Garnett, Daniel ..... 476 Belmont Avenue
Garson, David .... 1631 So. Branch Parkway
Garvin, Richard ..... 195 Rosewell Street
Genga, Rosemary ..... 31 Mansfield Street
Gertel, Elliot ..... 192 Benz Street
Ghareeb, Edward ..... 95 Caseland Street
Ghareeb, Kathy ..... 60 Hamburg Street
Giammarino, RoseMary .. 85 Rosewell Street
Giannini, Gail ..... 63 Meadowbrook Road
Giaquinto, Virginia ..... 56 Birchland Road
Gilfoil, Mark ..... 35 Juniper Drive
Ginsberg, Frederick ..... 71 Virginia Street
Gledhill, Christopher ..... 116 Carr Street
Gledhill, Samuel ..... 116 Carr Street
Glenn, Jack ..... 78 Andrew Street
Gluckman, Sherri ..... 34 Sherbrooke Street
Gold, Mary Ellen ..... 92 Bancroft Street
Goodless, Kirk ..... 95 Bronson Terrace
Goodless, Marcia ..... 135 Emerson Street
Gootzit, Gary ..... 48 Draper Street
Gordon, Marlene ..... 135 Woodlawn Street
Gorn, Toni ..... 345 Greenaway Drive
Gorski, Max ..... 35 Rimmon Avenue
Gosiewski, Fred ..... 444 Chestnut Street
Gossman, David ..... 55 Powell Avenue
Gouzounis, William ..... 61 Somerset Street
Grant, Brian ..... 22 Lindsay Road
Grant, David ..... 307 Fountain Street
Greaney, Glenn ..... 99 Catalpa Terrace
Griffin, Christine ..... 38 Merrimac Street
Groleau, Suzanne ..... 837 Carew Street
Gromacki, Stanley ..... 29 Leete Street
Grzywacz, Judith ..... 14 Langdon Street
Guertin, Michael ..... 123 Melville Street
Gurka, Michael ..... 42 Brewster Street

Coeducational • Day and Evening Programs • New Campus • Urban Environment • Fully Accredited

SCHOOL OF BUSINESS ADMINISTRATION

ACCOUNTING MANAGEMENT
MARKETING

❖

SCHOOL OF ENGINEERING

MECHANICAL INDUSTRIAL
ELECTRICAL

❖

SCHOOL OF ARTS AND SCIENCES

CHEMISTRY PSYCHOLOGY
HISTORY ENGLISH
MATHEMATICS ECONOMICS
SOCIOLOGY GOVERNMENT

❖

WESTERN NEW ENGLAND COLLEGE

1215 Wilbraham Road
Springfield, Mass. 01119

Halpy, Wilfred ..... 43 Melha Avenue
Hamill, Barclay ..... 5 Gatewood Road
Harding, Susan ..... 114 Maplewood Terrace
Harmon, James ..... 19 Rochelle Street
Harrington, Elizabeth ..... 65 Bangor Street
Haskins, Bernadette ..... 45 Itendale Street
Heap, Gerald ..... 70 Eddy Street
Hecht, David ..... 19 Emerald Road
Hegarty, John ..... 20 Rupert Street
Herrera, Walter ..... 128 Union Street
Hersh, Joel ..... 59 Aldrew Terrace
Hespelt, Michael ..... 55 Venture Drive
Holloway, Valerie ..... 26 Vassar Street
Holt, John ..... 127 Layzon Brothers Road
Honsinger, Lee ..... 68 Grand Street
Hughes, Diane ..... 43 Windsor Street
Hutchinson, Nancy .. 226 Fort Pleasant Ave.
Iennaco, Alice ..... 44 Beauchamp Street
Inglehart, Stephen ..... 6 Roosevelt Avenue
Jackson, Ralph ..... 574 Union Street
Jacobs, Karen ..... 54 Catalina Drive
James, David ..... 223 Pendleton Avenue
James, Keith ..... 111 Bowles Street
Jaroslow, Lauren ..... 23 Trinity Terrace
Jeffries, Robert ..... 99 Webber Street
Jessup, Rochelle . 188 Northampton Avenue
Johnson, Debra ..... 35 Puritan Road
Johnson, Elizabeth .... 370 Forest Hills Road
Johnson, Linda ..... 915 So. Branch Parkway
Jones, Deborah ..... 71 Edgemont Street
Jones, Kenneth ..... 383 El Paso Street
Jones, Kimothy .... 353 So. Branch Parkway
Jones, Reiden ..... 35 Woodlawn Street
Jorgensen, Neil ..... 69 Cornflower Street
Joseph, Barbara .. 49 West Allen Ridge Road
Judd, Peter ..... 56 Marengo Park
Kaeding, Mary Ellen ..... 39 Eton Street
Kahan, Susan ..... 61 Bronson Terrace
Kane, Robert ..... 148 Croyden Terrace
Karczmarczyk, Edward ..... 96 Strong Street
Kearns, Gayle ..... 126 Rochford Circle
Kearns, Richard ..... 126 Rochford Circle
Keenan, Joseph ..... 1218 Page Boulevard
Kenyon, Donna ..... 117 Lumae Street
Kenyon, Michael ..... 173 Ellsworth Avenue
Kilbride, Katherine .. 2031 Page Boulevard, Indian Orchard
Klibanoff, Jean ..... 24 Pondview Drive
Klibanoff, Laurie ..... 196 Cooper Street
Knight, John ..... 15 Riverview Street
Kogut, Jean ..... 284 Roosevelt Avenue
Konarski, Mark ..... 27 Sunnybrook Road
Kopec, Kenneth ..... 402 Parker Street
Kostas, Maria ..... 766 Sumner Avenue
Krasner, Jeffrey ..... 89 Bremen Street
Krasnor, Peter .... 184 W. Allen Ridge Road
Kratovil, Bethany ..... 138 Magnolia Terrace
Kudisch, Madaline ..... 98 Kimberly Avenue
Kusek, Nancy ..... 66 Chauncey Drive
LaCross, Marguerite ..... 65 Lansing Place
LaFleche, Jean ..... 105 Gateway Drive
LaJoie, Robert ..... 182 Rosewell Street
Lake, Peter ..... 35 Long Terrace
Lalikos, Anne ..... 197 Prentice Street
Lamere, Shirleen ..... 119 Orange Street
Lane, Daniel ..... 141 Bretton Road
LaPointe, Ida ..... 91 Miller Street
Laporte, Linda ..... 63 Fresno Street
LaRoche, Michael ..... 102 Ellendale Circle
Larrivee, Gail ..... 436 Franklin Street
Larson, Ingrid ..... 156 Derby Dingle
Later, Kenneth ..... 37 Dayton Street
Laughran, Ellen ..... 74 Aldrew Terrace
Lawrence, Carl ..... 141 Oak Street, Indian Orchard
Leahy, Ellen ..... 517 Armory Street
Lederer, Rosemarie ..... 148 Patricia Circle
Lee, Irene ..... 229 Quincy Street
Lemmon, Patricia ..... 71 Grape Street
Lenn, Marilyn ..... 15 East Alvord Street
Leone, Darlene ..... 191 Jasper Street
Lesser, Shelley ..... 76 Terrace Lane
Letendre, Suzanne .... 400 Forest Hills Road
Levine, Ira ..... 151 Draper Street
Levine, Joel ..... 29 Graham Street
Levine, Mona ..... 122 Dayton Street
Levister, Linda ..... 143 St. James Circle
Lewis, Frederick ..... 11 Olive Street
Livingstone, John ..... 193 Emerson Street
Lovell, Beverly ..... 126 Suffolk Street
Lynch, Kathleen ..... 247 Merrimac Avenue
Mackechnie, Jeffrey .... 111 Acrebrook Road
Mahoney, Paul ..... 49 Talbot Road
Malone, Susan ..... 39 Thornfell Street
Maloney, John ..... 19 Churchill Street
Mandrus, Wayne ..... 287 Draper Street
Mann, Steven ..... 345 Bay Street
Mansur, Jon ..... 47 Irvington Street
Mantoni, Ronald ..... 16 Boyd Street
Marafioti, Frank ..... 102 Malden Street
Marchese, Cathleen .... 49 Washington Road
Marchese, Robert .... 280 Washington Blvd.
Marchetti, William ..... 316 Stapleton Road
Martin, Robert ..... 57 Brewster Street
Martinat, Diane ..... 84 Maebeth Street
Mascaro, Michael ..... 738 Boston Road
Mavroudhis, Stavroulla .. 43 Freeman Terrace
McCarthy, Mary ..... 60 Notre Dame Street
McClements, John ..... 56 Balfour Drive
McCormick, John ..... 47 Daviston Street
McDonald, Robert .. 733 So. Branch Parkway
McKillop, Michael ..... 39 Rimmon Avenue
McLaughlin, Susan .. 2118 Wilbraham Road
Meder, Daniel ..... 33 Stratford Terrace
Meffen, Patricia ..... 24 Crismer Place
Michaels, Helen ..... 102 Chalmers Street
Miller, Richard ..... 205 Rosewell Avenue
Mindel, Robert ..... 49 Rittenhouse Terrace
Monroe, Gail ..... 94 Dawes Street
Montmeny, Lucien ..... 118 Keddy Street
Moran, Jeffrey ..... 64 Colony Road
Morell, Paula ..... 51 Oxford Street
Moriarty, Mary ..... 55 Norman Street
Moriarty, Robert ..... 16 Malden Street
Morisi, Susan ..... 325 El Paso Street
Morrow, David ..... 361 Northbrook Road
Moses, Keith ..... 17 Bellevue Avenue
Moskowitz, Caryn .. 123 Commonwealth Ave.
Motlowitz, Maureen .... 122 Brookside Circle
Moynihan, Mark .. 175 W. Allen Ridge Road
Mullan, Mark ..... 1559 Plumtree Road
Mullin, Mark ..... 11 Mary Louise Street
Murphy, Francis ..... 27 Trafton Road
Nechamen, William ..... 87 Manor Court
Nilson, Linda ..... 144 Derryfield Avenue
Norkin, Shelley ..... 38 Kittrell Street
Novembrino, Thomas ..... 1116 Page Blvd.
Nowak, Stefan ..... 69 Haller Street, Indian Orchard
O'Dell, Debra ..... 80 Notre Dame Street
O'Keeffe, Patricia ..... 282 Old Farm Road
O'Leary, Colleen ..... 140 Regal Street
Orr, Muriel ..... 137 Gardens Drive
Owen, Pamela ..... 61 Plumtree Circle
Pagliaro, James ..... 69 Willowbrook Drive
Pappas, Cynthia ..... 36 Bellevue Avenue
Paquette, Robert ..... 81 Gardens Drive
Parent, Denise ..... 61 Mary Coburn Road
Parent, Joanne ..... 11 Mystic Street
Parizo, Scott ..... 137 Woodcrest Road
Parrow, Jacqueline ..... 100 St. James Circle
Pash, Jeffrey ..... 63 Brunswick Street
Patrakis, Marcia ..... 142 Stafford Street
Patten, Maureen ..... 64 Timber Lane
Pava, Daniel ..... 770 Dickinson Street
Paxton, Kathleen .... 98 Corcoran Boulevard
Pelland, Jane ..... 90 Sylvan Street
Pellegrino, Susan ..... 154 Packard Avenue
Peloquin, Linda ..... 16 Revere Street
Perenick, Donna ..... 52 Perkins Street
Perkins, Mary ..... 32 Woodlawn Street
Perkins, Nancy ..... 41 Virginia Street
Perry, Leon ..... 131 Albemarle Street
Phillips, Sheila ..... 1328 Plumtree Road
Picard, Albert ..... 39 Wendell Place
Pippin, Nancy ..... 79 Mohawk Drive
Plourd, Paul ..... 134 West Alvord Street
Podsadowski, Kathleen .... 154 Enfield Street, Indian Orchard

Keep all your wonderful yesterdays as fresh as today with

Full Fidelity®

COLOR PORTRAITS

by

Bosworth Studios

At the time, your high school graduation seems the most wonderful event in your life. But there's lots more to come. College graduation, your wedding, your first baby, your first grandchild. Sure, at this time, they all seem way off in the future, but one after the other they will all seem to come along before you realize it.

Make them live forever in your memory with lovely Full Fidelity Color portraits by Bosworth Studios. Best of all, you'll find that beautiful color by Bosworth costs no more than old fashioned black-and-white. So next time you're marking one of the milestones in *your* life, make sure you phone us for an appointment.

Bosworth Studios

SINCE 1890

612 Dwight Street, Springfield • Tel. 781-6200

Parking On The Premises

Pollak, Marilyn ..... 187 Cooper Street
Porter, Camille ..... 172 Hickory Street
Porter, James ..... 34 Midway Street
Posner, Dorothy ..... 47 Knollwood Street
Poules, Gerald ..... 122 Knollwood Street
Proctor, Marjorie ..... 52 White Street
Pupek, Kathy .... 52 William Sands Jr. Road
Purchase, Richard ..... 21 Carlisle Street
Rademacher, Mark .. 111 Meadowbrook Road
Rahkola, Joel ..... 187 Trafton Road
Raleigh, Linda ..... 111 Brunswick Street
Ralph, Wayne ..... 102 Groveland Street
Rasanen, Richard ..... 79 Ashbrook Street
Reed, Suzanne ..... 23 Westernview Street
Rees, Kathleen ..... 45 Watling Street
Regan, James ..... 55 Edgemont Street
Restaino, Ronald .. 1594 So. Branch Parkway
Richards, Donald ..... 83 Rosemary Drive
Rigazio, Sandra ..... 101 Governor Street
Rivers, Crystal ..... 42 Morgan Street
Roberts, Patricia . 245 Breckwood Boulevard
Roderick, Lynne ..... 89 Hall Street
Rodowicz, Gina ..... 136 Kathleen Street
Rodrigues, Alan ..... 32 Frederic Street
Rosati, Carla ..... 1091 Liberty Street
Rose, Courtney ..... 7 Monmouth Street
Rosenberg, Roberta ..... 67 Bither Street
Rosenfeld, Andrew ..... 152 Belvidere Street
Rosenfield, Lisa ..... 115 Gillette Avenue
Ross, Sharon ..... 99 Maynard Street
Rothery, Kyle ..... 470 Forest Hills Road
Rourke, Stephen ..... 97 Granger Street
Rousseau, Steven ..... 63 Sterling Street
Rucks, Andrew ..... 125 Sherman Street
Ruddeforth, Mark ..... 23 Prentice Street
Rugani, Paul ..... 55 Hamburg Street
Ruggeri, Diane ..... 77 Bellwood Road
Russell, Ann ..... 71 Noel Street
Ryan, Terry ..... 73 Juniper Drive
Sack, Shelly ..... 70 Manor Court
Saffer, Douglas ..... 31 Wexford Street
Sandlund, Vivien ..... 33 Overhill Drive
Sandquist, Mark ..... 59 Morningside Park
Sarnelli, Josephine ..... 47 Grand Street
Sarno, Carla ..... 128 Mulberry Street
Savoy, Ernest ..... 342 Hancock Street
Savoy, Marcia ..... 32 Eton Street
Sawyer, Sara ..... 756 Belmont Avenue
Scartz, Rosemarie ..... 57 Boyer Street
Schroeter, Joseph ..... 41 Eleanor Street
Schwartz, Eric ..... 166 Garland Street
Schwarz, Richard ..... 156 Bowles Park
Sciartilli, Ralph .. 45 W. Crystal Brook Dr.
Scott, Michael ..... 51 Pemaquid Street
Seaver, Margaret ..... 144 Ferncliff Avenue
Sebor, Evan ..... 1100 Roosevelt Avenue
Seder, Guy ..... 72 Elwood Drive
Senecal, James ..... 106 Maebeth Street
Serafino, Frank ..... 157 Harkness Avenue
Serra, Roberta ..... 44 Brookside Circle
Shand, Hilda ..... 151 Oak Grove Avenue
Sharpe, Avery ..... 189 Dunmoreland Street
Shea, Jamie ..... 163 Gillette Avenue
Shea, Mariann ..... 182 Main Street, Indian Orchard
Shea, Mary Sue ..... 633 Cooley Street
Sheppard, Daniel ..... 97 Brittany Road, Indian Orchard
Sheppard, David ..... 97 Brittany Road, Indian Orchard
Sidegreaves, Gary ..... 260 Bolton Street
Sidegreaves, Paul ..... 260 Bolton Street
Sigafose, Steven ..... 120 Catalina Drive
Sikes, Keith ..... 115 Forest Park Avenue
Silviano, Anthony ..... 106 Piedmont Street
Simino, Sandra ..... 77 Starling Road
Sisk, Robert ..... 36 Ashland Avenue
Shelly, Robert ..... 51 Maebeth Street
Skvirsky, Gail ..... 11 Derryfield Avenue
Smart, Robert ..... 104 Judson Street
Smith, Gail ..... 72 Westminster Street
Smith, Janice ..... 70 Bretton Road
Snowden, Scharlene ..... 187 Marion Street
Snyder, Carol ..... 24 Ronald Drive
Snyder, Philip ..... 1655 Parker Street
Soforenko, Joel ..... 107 Abbott Street
Solomon, Diane ..... 23 Washington Street
Spears, Jimmie ..... 172 Quincy Street
Sprouls, Melissa ..... 1153 Dickinson Street
Stallworth, Patti Jo .. 46 Robert Dyer Circle
Stambovsky, Mark ..... 16 Kenwood Terrace
Stanek, Donna ..... 36 Notre Dame Street
Stanley, Kimberly ..... 226 Pearl Street
Stefani, Olga ..... 33 Salem Street
Stefano, David ..... 118 Bowles Park
Stinnette, Crystal ..... 115 Chapin Terrace
Stowe, Diane ..... 82 Biltmore Street
Sullivan, Hillary ..... 27 Gillette Avenue
Sullivan, Stephen ..... 33 Ashland Avenue
Suprenant, Gary ..... 24 Rose Place
Suprenant, Glenn ..... 24 Rose Place
Suprise, Kevin ..... 107 Maplewood Terrace
Sweeney, Thomas ..... 33 Kittrell Street
Swiatlowski, James .. 127 Connecticut Avenue
Szczebak, Frank ..... 37 Marble Street
Talbot, Richard ..... 121 Garland Street
Taylor, Allan ..... 87 Pineywoods Avenue
Terry, Alvin ..... 19 Mapledell Street
Theroux, Nancy ..... 71 Pomona Street
Thiem, Susan ..... 18 Littleton Street
Thomas, Teri ..... 44 Stanton Street
Thomas, Bonnie ..... 96 Firglade Avenue
Thouin, Victor ..... 14 Norman Street
Thurber, Donald ..... 170 Shady Brook Lane
Tillman, Howard .. 243 Commonwealth Ave.
Titus, Virginia ..... 44 Emerald Road
Todd, Mark ..... 140 Glen Oak Drive
Tomchik, Richard ..... 32 Huntington Street
Torres, Eulogio ..... 9 Brookline Avenue
Townsend, David ..... 45 Manchester Terrace
Traynham, Beatrice .. 186 Northampton Ave.
Trela, Theresa ..... 102 Bulat Drive
Tresch, Linda ..... 133 St. James Boulevard
Triggs, Arleen ..... 46 Burnside Terrace
Trombly, Debra ..... 4 Holly Court
Trombly, Richard ..... 49 Seymour Street
Tsagaris, Artemis ..... 7 Sumner Avenue
Tshonas, Susan ..... 101 Wait Street
Tubbs, Nancy ..... 34 Groton Street
Tucker, Cynthia ..... 145 Yale Street
Turcotte, Joseph ..... 71 Pheland Street
Turner, Guy ..... 116 Birchland Avenue
Tuttle, Kenny ..... 76 Catalina Drive
Twining, Jeffrey ..... 103 Pineview Drive
Ugolini, Michael ..... 68 Forest Park Avenue
Uitto, Evelyn ..... 170 Slater Avenue
Valliere, Mark ..... 174 Pineywoods Avenue
Vennell, Donald ..... 43 Seymour Avenue
Verani, John ..... 41 Sumner Terrace
Vercellone, Richard ..... 65 Blodgett Street
Victor, Richard ..... 150 Powell Avenue
Villamaino, Linda ..... 280 Harkness Avenue
Viveiros, Raymond ..... 617 Sheldon Street
Vumbaco, Debra ..... 92 Pidgeon Drive
Vyzga, Bernard ..... 72 Woodrow Street
Ward, David ..... 65 Canton Street
Warner, Robert ..... 124 Catherine Street
Watson, Mark ..... 78 Francis Street
Wedderburn, Rudy ..... 80 Rochelle Street
Weissman, Stuart ..... 453 Roosevelt Avenue
Wells, Christopher .... 35 Spruceland Avenue
White, Deborah ..... 18 Greenacre Square
Wilkinson, Donald .... 251 Greenaway Drive
Williams, Renate ..... 85 Blunt Road
Willig, Steven ..... 49 Ionia Street
Willis, Michael ..... 59 Osgood Street
Willis, Sherril Ann ..... 59 Osgood Street
Wilson, Shirley ..... 95 Robert Dyer Circle
Wing, Phyllis ..... 58 Gilman Street
Winship, Denise ..... 111 Pondview Drive
Witman, Robin ..... 15 Standish Street
Woods, Debbie ..... 23 Magnolia Terrace
Worden, Richard ..... 50 Morgan Street
Wroclawska, Saul ..... 48 Bryant Street
Yiannacopoulos, Elaine .. 18 Rittenhouse Ter.
Young, Debra ..... 67 Homestead Avenue, Indian Orchard
Young, Dianne ..... 67 Homestead Avenue, Indian Orchard
Zagula, Catherine ..... 146 Devens Street, Indian Orchard
Zamanigian, Sharon ..... 146 Bacon Road
Zancan, Ray ..... 103 Ontario Street
Zanetti, Michael ..... 43 Pineywoods Avenue
Ziff, Lori ..... 94 Valley Road
Ziviak, Paula ..... 81 Maryland Street

Man is challenged today to excel in almost every endeavor . . . those who do succeed often trace the beginnings of their performance pattern to accomplishment in high school and to those who offered stimulation and inspiration in these formative years. Josten's has long been a partner to these educational leaders in providing a means of motivation and the rewards of recognition, and Josten's products have become tangible symbols honoring perseverance and achievement.

Josten's
GENERAL OFFICES
OWATONNA, MINNESOTA

More than 3,000 Josten's employees are dedicated to your complete satisfaction. Serving you locally:

Mr. Ed Cullen
79 Perkins Street
Springfield, Mass. 01118

- CLASS RINGS
- ANNOUNCEMENTS
- DIPLOMAS
- AWARDS

Serving the Third Generation of America's Finest Students with Products of Distinction

METROPOLITAN AUTO SCHOOL

- Safe
- Patient
- Modern
- Courteous

205 North Main Street
East Longmeadow
Massachusetts

LARGEST SELECTION

of

PAPERBACKS AROUND

Open Evenings

CUNNINGHAM'S BOOKSHOP

1563 Main Street

Springfield, Massachusetts

"If Your Hair Isn't Becoming To You —
Then You Should Be Coming To Us"

ALICE'S BEAUTY SHOP

Specializing in:
WIGS AND HAIR WEEVE
PERMANENTS AND COLOR

842 State Street

Winchester Plaza

Phone 739-8377

Compliments
of

TOROS OMARTIAN & SON, INC.

Est. 1919

ORIENTAL RUGS and CARPETS

390 Bridge Street

Springfield

Massachusetts

OLAMINA

(This is my wealth)

AFRICAN-AMERICAN BOUTIQUE

909 State Street Springfield, Mass.

Phone 739-7016

Third National BANKAMERICARD welcome here

WE HONOR master charge THE INTERBANK CARD

FAIRBANKS AUTO SCHOOL

Est. 1909

The Oldest Automobile School in the United States

Insurance Reduction to all graduates of the full Driver Education Course

120 Chestnut Street
Springfield, Massachusetts
RE 3-0458

Compliments

of

A

FRIEND

Congratulations to the Graduating Class

RUTH EKBERG VOCAL STUDIO

62 Harrison Avenue Springfield, Massachusetts

When you
need a little lift —
depend on Coke

COCA-COLA BOTTLING CO.
33 Plainfield St. Springfield

Compliments

of

SPRINGFIELD TRUCKS, INC.

780 Worthington Street

Springfield, Massachusetts

Compliments

of

A

FRIEND

Ed's
FOODLAND
The MOST in Food
1504 ALLEN ST. · SPRINGFIELD
11 UNION ST. · EAST HAMPTON

Compliments of **SIDNEY BARON**, Real Estate, 682 Summer Avenue, Springfield, Massachusetts.

Compliments of **KALMAN'S JEWELRY STORE**, 1158 Main Street, Springfield, Massachusetts.

KAY JEWELERS, 1419 Main Street, Springfield — 240 Stores Coast to Coast.

I. M. PRESS FORMAL SHOP, Correct Formal Wear for rent and sale, 326 Dwight Street, Tel. RE 6-4711.

THE SHOE BOX, 1236 Main Street, Springfield, Massachusetts.

Compliments of **A FRIEND.**

RUTH TEVELOV REAL ESTATE AGENCY, 228 Dickinson Street, Springfield, Mass., 781-6117.

YANKEE OIL CO., INC., 1071 Dwight Street, Springfield, Massachusetts.

The staff and advisers of the "Blue and White" appreciate the generosity of the advertisers in our yearbook. We hope our readers will patronize these advertisers who have helped financially to make our yearbook a success.

there is only **one way** to better yearbooks

T. O'Toole & Sons, one of the first printers in the nation to produce yearbooks by offset, bring to you progressive ideas tempered by experience and a reputation for pains-taking workmanship. Personal service to advise you on ■ Yearbook Production ■ Themes ■ Layout ■ Use of Color ■ Fitting Copy ■ Line Drawings ■ Advertising ■ Proof Reading ■ Photography ■ Production ■ Personal Service At All Times

T.O'TOOLE & SONS, INC.

KEELER AVENUE, NORWALK, CONNECTICUT 06856

AREA CODE	**CONNECTICUT**
203	838-4761

ACTIVITIES

Alumni Tea ... 123
As Schools Match Wits ... 151
Audio-Visual Aides ... 157
Band ... 140, 141
Biology Club ... 154
Blue and White ... 130, 131, 132
Boys' Chorus ... 142
Boys' Patrol ... 138
Chess Club ... 153
Cheerleaders ... 144
Choir ... 145
Culture Vultures ... 158
Forum ... 149
French Club ... 146
Future Nurses' Club ... 155
Future Teachers' Club ... 155
Girls' Patrol ... 139
Hebrew Club ... 147
Holiday Dance ... 161
International Relations Club ... 152
Laboratory Aides ... 156
Latin Club ... 147
Library Aides ... 156
Madrigal ... 143
Majorettes ... 140, 141
Mathletes ... 151
National Honor Society ... 150
Orchestra ... 145
Pierides ... 149
Recorder ... 134, 135
Red Cross ... 154
Scribe ... 133
Senate ... 148
Spanish Club ... 146
Stage Crew ... 157
Student Government ... 136, 137
Student Leaders ... 159

SPORTS

Baseball ... 172
Basketball ... 166
Bowling ... 171
Crew ... 177
Cross Country ... 165
Football ... 162
Girls' Sports ... 178
Golf ... 175
Hockey ... 168
Soccer ... 164
Swimming ... 170
Tennis ... 174
Track ... 176
Wrestling ... 171

ADMINISTRATION

Accorsi, Carolina ... 16
Anderson, Mr. ... 16
Annino, Richard ... 16, 108
Averill, Timothy ... 17
Bale, Mrs. Julia ... 17
Beverley, Mrs. Julia ... 17
Bogan, Mrs. Jean ... 18, 46, 150
Bowen, Mrs. Barbara ... 18, 152
Boylan, Teresa ... 18, 132, 130
Brady, Henry ... 19, 135, 40
Braos, Mrs. Vasie ... 19
Brown, Isabelle ... 39, 147, 156, 38
Buckley, James ... 4
Burns, Mrs. Rose ... 39, 38
Cataldi, Archie ... 19, 162
Comeau, Arthur ... 7
Corbin, Milton ... 7
Corcoran, Mary ... 12, 155
Creanza, Mrs. Rose ... 15
Curley, Robert ... 20, 46, 147
Danton, Mrs. Susan ... 20
Deady, Dr. John ... 4
Desrochers, Mrs. Audrey ... 20
Dickerman, Ruth ... 21
DiMichele, Mrs. Antoinetta ... 21, 96, 152
DiMonaco, Vincent ... 4
Donahoe, Thomas ... 4
Douglas, David ... 21, 46
Evans, Mrs. Frances ... 22
Freedman, Mayor Frank ... 4
Girr, Francis ... 22
Guzowski, Richard ... 22, 96
Harper, Joy ... 23
Harris, Mrs. Jeannette ... 23, 40
Hogan, Wilbur ... 4
Hosenfeld, Mrs. Carol ... 23
Hutner, Dr. Melvin ... 4
Jermakian, Armand ... 24, 171
Kenefick, Thomas ... 4
Kopy, Mrs. Mary ... 15
Lague, Euclid ... 24
Lamoureux, Francis ... 24, 156
Landry, Mrs. Helen ... 25
LeClair, Stephen ... 25
Lundrigan, Edward ... 25, 153
Lussier, Raymond ... 26, 157
Lynch, Howard ... 26
Lynch, Mrs. Mary ... 4
Marr, Raymond ... 12, 108
Matz, Arnold ... 27
McCarthy, Mary ... 27, 146
McDuffee, Baron ... 12
Meder, Daniel ... 27, 138, 168
Meunier, Irene ... 28
Miller, Dr. Philip ... 28, 146
Mills, Virginia ... 28
Moody, Mrs. Betty ... 13
Montagna, Raymond ... 10, 124, 125, 126, 127, 161
Morrill, Mrs. Mabel ... 7
Morris, Mary ... 29, 155
Nai, Joseph ... 29, 132
Niedeck, Mary Jane ... 29, 108
O'Donnell, James ... 9, 30, 154
O'Keeffe, Dr. Vincent ... 30, 141, 140
O'Neil, William ... 4
Pare, Richard ... 30, 157, 175
Peck, Alan ... 31
Pervonga, Richard ... 31
Peterson, Russell ... 11
Pieterse, Mrs. Laurie ... 31
Plasse, Lorraine ... 32, 108
Porter, Dorothy ... 32, 132
Provost, Mrs. Erline ... 155
Rainey, Mrs. Valerie ... 26
Ramos, Mrs. Margaret ... 13
Ramsdell, Mrs. Patricia ... 33, 96, 40
Regina, Teresa ... 33
Robbins, Paul ... 33, 142
Rubino, Mrs. Rose ... 14
Rudderforth, Eugene ... 34
Sengle, Mrs. Carol ... 15
Shea, Jerome ... 34, 120
Sheehan, Mrs. Mary ... 14
Smith, Robert ... 34
Stevens, Robert ... 35, 174
Sullivan, John ... 35, 96, 151
Tatro, Paul ... 11
Thomas, Mrs. Phyllis ... 35, 46
Testerman, Mrs. Karen ... 32
Theinert, Dr. Helen ... 4
Thiem, Leon ... 4
Towne, Mrs. Beulah ... 36, 156
Vaughn, Donald ... 36
Wark, Mrs. Maureen ... 4
Wessman, Robert ... 36, 151
Widland, Mrs. Harriet ... 37, 158
Wulff, Coach Otto ... 170
Yesu, Neil ... 37, 165, 120
Young, William ... 37

ADVERTISEMENTS

Alice's Beauty Shop ... 192
Sidney Baron Real Estate Agency ... 195
Bosworth Studios ... 189
Coca-Cola Bottling Co. ... 194
Cunningham's Bookshop ... 192
Ed's Foodland ... 194
Ruth Ekberg Vocal Studio ... 193
Fairbanks Auto School ... 193
Josten's ... 191
Kalman's Jewelry Store ... 195
Kay Jewelers ... 195
Loring Studios ... 181
Martha's Web ... 185
Metropolitan Auto School ... 192
Monsanto Chemical Company ... 183
Olamina ... 193
Springfield Trucks, Inc. ... 194
Toros Omartian and Son, Inc. ... 192
T. O'Toole and Sons ... 196
I.M. Press Formal Wear ... 195
Ruth Tevelov Real Estate Agency ... 195
The Shoe Box ... 195
Western New England College ... 187
Yankee Oil Company, Inc. ... 195

AWARDS

Alexander Lamport Memorial Award ... 126
American Cyanamid Science Award ... 124
Art Book Award ... 125
Atlantic Monthly Creative Writing Awards ... 126
Band Award ... 125
Blue and White Award ... 126
Brown Book Prize ... 126
Chemistry Award ... 124
Choral Music Award ... 125, 126
Classical English Prize ... 125
Classical Senate Awards ... 125
Columbia Scholastic Press Award ... 125
D.A.R. History Award ... 124
Dr. Alfred M. Glickman Prizes ... 126
Edwin E. Smith Award ... 124
Emile de Rochemont Prize ... 124
Ericka J. Corbin Award ... 126
Ethel Belenky Prize ... 125
Excellence in Biology ... 126
Excellence in Chemistry ... 126
Excellence in History ... 127
Excellence in Italian ... 127
Excellence in Physics ... 126
French Book Prize ... 124, 126
German Book Award ... 125
Golden Ayin Awards ... 127
Good Citizen Certificate of the Daughters of the American Revolution ... 125
Hampden Health Fair Poster Contest ... 127
Leland W. Smith Prize ... 125
Marie Boylan Memorial Prize ... 125
Martin Freedman Memorial Book Prize ... 124
Massachusetts Association of Mathematics Leagues Award ... 127
National Hebrew Culture Council Awards ... 127
National High School Poetry Press Certificate ... 127
Pauline Willis Award in Citizenship ... 125
Physics Award ... 124
Rabbi Joseph Freedman Memorial Book Prize ... 127
Radcliffe Book Prize ... 126
Recorder Book Prize ... 126
Recorder Prize ... 125
Rensselaer Polytechnic Institute Medal ... 127
Rentschler Four Year Mathematics Prize ... 125
Rolland R. Smith Award ... 125
Scholastic Writing Award Certificates of Merit ... 125
Scribe Award ... 127
Senate Debating Award ... 126
Sophie and Robert Belenky Prize ... 125
Spanish Book Prize ... 124
Student of the Month Certificate ... 124
U.S. Navy Award ... 126
Western Massachusetts Inter-Scholastic Math League Award to Mathletes ... 126
Williams Book Prize ... 126

CLASS OF 1969

Allinson, Marc ... 126
Bennett, Scott ... 123, 125
Blake, Elaine ... 123
Blumberg, Andrew ... 125, 126
Broad, Jannie ... 123
Case, Paul ... 176

Cohen, Steven 125
Dagenais, Norm 176
Dolgin, Fred 124, 125, 126, 174
Dufault, Gil 175
Ellsworth, Neil 176
Ehrlich, Mark 174
Ferrarone, Stephen 124
Freedman, Robin 126
Garber, David 175
Geisel, Sally 126
Gourlie, William 126
Gosiewski, Donald 126
Grant, Susan 124, 125
Greenberg, Shelley 123
Greenspan, Michael 124, 125, 126
Harrell, Ronald 126
Harrold, Danny 123
Hersh, Larry 126
Jackson, Monty 176
Kabb, Paul 175
Kaplan, Estelle 124, 126
Kravitz, Jeff 176
Kroll, Glenn 177
Labb, Andrew 172
Lak, Tom 125, 176
Levine, Robert 125
Manley, Earl 172
Megas, Debra 125
Mellas, Christine 124
Methe, Jim 175
Midwood, Cheryl 124
Nikoncszuk, Nicoli 124, 125
O'Connell, James 124, 125
Okun, Alan 174
Paquet, Elaine 125
Parks, Jesse 124, 172
Pearsons, Terry 177
Peters, Donald 124
Pianovich, Myra 126
Pollack, Richard 175
Progulske, Ellen 125
Radin, Dean 124
Reid, Alan 176
Ring, Dana 124
Roeder, Gregory 125
Rosenblatt, Joe 126, 174
Ruhf, Robert 124, 125
Searleman, Alan 124
Skvirsky, Rachel 124
Smist, Frank 123, 124
Stasiowski, Carole 124, 126
St. Jean, Denise 124
Tanen, Debra 125
Tillman, Randi 124
Winer, Russell 126
Zilinsky, Linda 125

CLASS OF 1970

Adams, William 51, 145, 140
Agen, Michael 51
Alexander, Sheryl 51
Allen, Patricia 49, 51
Alphas, John 51
Anderson, Jean 51
Andrewes, David 51, 57, 171
Apts, David 51
Ashe, Debra 51, 61, 179, 144, 159
Atkins, George 51, 171
Auger, Ronald 52
Axler, Toby 49, 52
Babacas, Cleo 52
Bacchiocchi, Gary 52, 168, 169
Bacon, Lynn 50, 52
Balicki, Cheryl 52
Balicki, Marcia 49, 52, 68
Barr, Melissa 52
Barrientos, Jonas 35, 53
Barrington, Richard 53
Barsh, Joyce 53
Bateman, Joanne 53, 50
Bazos, Christopher 53
Beatty, Janet 53, 179, 134, 48
Belanger, Catherine 53
Benedetti, Leonore 53
Bengle, Janet 54
Bennett, Karen 50, 54
Benoit, Carol 54
Berman, Gary 54
Bernazki, Tania 54, 140
Bernson, Nancy 49, 54, 145
Berry, Kevin 94
Biernacki, Janey 18, 54, 132, 130
Bizon, Brenda 54, 159
Bjorklund, Richard 54
Blake, Barbara 54
Blanchet, Diane 55, 143
Block, Gary 55
Bloom, Francis 55, 164, 138, 168
Bocchino, Nancy 55
Bogan, Joan 55
Bonales, Joseph 50, 55, 61, 93, 10, 138, 120, 170
Bowker, Deborah 55
Boyer, Doreen 55, 143
Boykan, Mitchell 55, 174, 48, 151
Bracciolarghe, Donald 55
Brenton, Daniel 56
Bridgeman, Scott 56
Briganti, Bruce 94
Brock, Kevin 56, 143
Brooks, Donald 94
Brooslin, Barbara 56
Brown, Beverly 56, 95, 135
Brown, Carol 23, 56, 179, 40, 121
Brown, L'Tanya 56, 143
Buckley, Diane 150, 56, 148, 120, 48, 127
Bushey, Christine 57
Buske, David 57
Callahan, Maureen 57, 179, 144
Camerota, Judy 57
Campbell, Margaret 57
Carlson, Robert 57, 69
Carroll, Webster 57, 177, 176
Cawley, David 50, 57, 173, 164, 168, 127
Chaitovsky, Ellen 50, 58, 154, 123, 126, 139
Chamberlain, Margaret 58, 94, 140
Chartier, Linda 58
Chase, Robert 58, 140
Chernick, Lisa 58
Chivas, Cynthia 58
Chiz, Beth 58
Cloukey, Dennis 58, 140
Cohen, Joan 58
Cohen, Sandra 58
Collette, Teresa ?
Comer, Craig 59
Commins, Michael 59
Condarcure, Thomas 94
Connors, Deborah 59
Contro, John 59, 176
Cook, Christine 59
Cooper, Diane 59, 48, 127
Cossin, Jeffrey 40, 59, 48, 147, 140, 142, 143, 131, 132
Courtney, Daniel 59
Cowen, Bruce 59, 156, 147
Danie, Diane 59
Dascanio, Gary 60
Dash, Robert 50, 60, 135, 134, 120
Dashevsky, Marc 50, 60
Davies, Michael 60
Davison, Deborah 60, 144
Degon, Robert 56, 60
Deitsch, Ira 48, 60, 134, 126, 150, 151
Delizia, Catherine 60
DeMarinis, Fred 61
Demetriou, Louis 61
DeRosier, Donna 61
Dickinson, Cheryl 61
Diederich, Catherine 61, 50
Dimm, Bruce 61, 170
Domaingue, Paul 61, 143
Donovan, Jeannie 50, 61, 160, 135
Doten, Elizabeth 61, 132
Durkee, Thomas 62
Duval, Ronald 11, 62, 161
Dziardziel, Anatol 62, 156
Edwards, Keith 62, 171
Eliopoulous, Irene 62, 140
Elliot, Margaret 62
Evans, Michael 126, 62, 168, 167, 162, 163
Evans, Pamela 62, 88, 144
Fabrocini, Lynette 62, 140
Feredjian, Berdj 62, 145, 132, 130
Ferioli, Christine 63, 50, 132, 130
Ferris, Carl 94
Fettes, Janet 63
Findlater, Maureen 63
Flanagan, Mary 63, 159
Forastiere, Peter 63, 177
Ford, Barbara 63, 143
Francoeur, David 63
Frank, Kathy 49, 63, 132, 130
Freedman, Richard 63
Freeman, Karen 63
Frentzos, Stephen 48, 64, 127
Friedman, Evan 64
Fugere, Cynthia 64
Gardner, Mark 64
Garner, Warren 64, 176
Gaskin, Reba 64, 143, 120, 121
Geigel, Gretchen 64, 143
George, Karen 64, 155, 143
Giannasi, David 64, 140
Giard, Linda 64
Ginsberg, Roberta 65
Goldman, James 50, 65, 174
Goldman, Neil 50, 65, 138, 137
Goldstein, Beth 65
Goodlatte, Robert 50, 65, 174, 153
Gordon, Barbara 65
Gorenstein, Barbara 65
Gorman, Margaret 65
Govoni, Gregory 13, 61, 66, 92, 161, 120, 137
Green, Lorraine 66
Greenberg, Mark 66
Griffith, James 48, 66, 176, 156
Groleau, Patrick 66
Gruenburg, Martin 66, 50
Guarniere, Richard 66, 177
Guzek, Philip 66
Hachadourian, Karen 66
Hale, Brian 66, 143, 148
Hall, Daniel 95
Hambro, Bruce 67, 172, 173, 171
Hanchett, Jill 67
Hanley, Joan 67
Hardy, Wendy 67
Harris, Joseph 95
Harris, Mickey 67, 162, 163, 120
Hatzakis, Kathy 67, 130, 126, 148, 132, 127
Heady, Michael 67, 145
Herbert, Ramona 95
Hespelt, Susan 67, 127
Hibbert, Jean 67
Holochuck, Stephen 49, 67, 138
Hopkins, David 68
Howe, Deborah 68
Hurley, Christine 68, 144
Hyte, Aaron 68
Imler, Julie 68
Jackson, George 95
Jackson, William 68, 76, 157
Jaynes, Nealon 69
Jenkins, Deborah 69, 93, 140, 139
Jones, Carol 69
Jones, Susan 69
Jorgensen, Harvey 69, 138
Jotkowitz, Janice 69, 146
Jurkowski, Sandra 69
Kamaras, Deborah 49, 69, 147, 127
Kantany, Carol 24, 70, 135
Karamallis, George 70, 47, 127
Kasper, Penny 48, 70, 147, 127
Katsounakis, Michael 70
Katz, Annette 70
Keenan, Patricia 70, 143, 48
Keller, Barbara 70
Kelley, Jearl 70, 143
Kelliher, Thomas 70
Kirchherr, William 70
Kligerman, Cynthia 71
Kochanek, Diane 71
Kohnfelder, Janet 71, 81
Koretz, Susan 95, 127

Kowarsky, Sherrie 36, 71, 39, 50
Kowinsky, Susan 71
Kravitz, Richard 71, 143
Kroll, Robert 71, 177, 170
Kudisch, Eileen 71
Kursman, Carol 71
Kushnet, Robert 71
LaBranche, Mark 72, 143
Lagodich, Marie 72
Lake, Pamela 52, 72, 47, 161, 140
Lambert, Gloria 72, 143
Lamos, Darlene 72, 143
Laramee, Geralyn 49, 72, 147, 143, 132, 127, 131
LaRochelle, Sarah 72
Larson, Kirsten 72
Laventure, Allan 95
Leader, Robert 73, 156
Learned, Debra 12, 73, 50
Leary, Terry 73, 80
Lemmon, Leah 73
Levin, Martha 73, 132, 130
Levine, Susan 73
Liberty, David 95, 172, 162, 163
Lieson, Janet 50, 73, 135
Lilly, Mary 73
Linton, Diana 49, 65, 74, 127, 150
Linton, Leslye 48, 74, 126, 127
Louvitakis, Parris 74
Loux, Douglas 50, 74, 152, 148, 132, 151
Lyons, Patricia 74, 159
MacGovern, Richard 74
Mack, Margaret 50, 74, 143
Macken, Luke 74, 140
Macon, Janice 74
MacPhaul, Richard 74
Majewski, Suzanne 75
Major, Dan 75, 156
Malandrinos, Laurie 75
Maloof, Roger 75
Mandrus, Mary 75
Manfredi, Diana 142
Manning, David 75
Marceau, James 95
Marchese, Crystal 75
Marinake, John 75
Markowitz, Elise 75
Martin, Susan 75, 179, 145, 140
Maruca, Joseph 76
Mastroianni, Alberta 76
Mavroudhis, Ellen 76
Maxwell, Lucretia 76
McBeth, Louis 76
McDonald, Robin 76, 143
McDonald, Stanley 95, 140
McDonough, Linda 76, 143
McLaughlin, Colleen 76
McLean, Joanne 77
McMahon, Steven 77
Megliola, Elaine 50, 77, 160, 149, 132
Meltzer, Peter 77
Merrill, Robert 77, 164, 158
Metayer, Joanne 77
Michel, Robert 77
Miciak, Richard 77
Miller, Barbara 48, 78, 81, 158
Mindell, Linda 78
Mitchell, Deborah 50, 78, 143
Mix, Vanessa 78
Modlish, Edward 95
Monk, Judith 78
Montmeny, Robert 78
Moriarty, Henry 78
Moses, Kathleen 78
Mullin, Michele 72, 78, 144
Murphy, Brian 78
Murphy, Michael 79
Mysyshyn, Maryann 48, 79, 156, 127
Nardi, Daniel 95
Neal, Nancy 79
Newhouse, Jo 79, 145, 140
Newman, Janice 77, 79
Newman, Linda 49, 79, 154
Nicholson, Christine 48, 69, 79, 144, 136
Nolan, James 95, 162, 163
Nothacker, Judy 79, 132
Novembrino, Michael 79, 176, 138
Novicki, John 79
Nunnally, Siford 80, 168, 166
Oberg, Karin 48, 80, 92, 150
O'Connor, Christine 80
O'Connor, Kathleen 80
O'Day, Kathryn 50, 80
O'Neill, Michael 95
Orbach, Frank 95, 49
Orne, Pamela 80, 155
Padykula, Linda 48, 80, 143
Palmer, Lynne 80
Parker, Eugene 81, 176, 138
Parker, William 49, 81, 176, 126, 134, 127, 151
Parks, Garry 81, 172, 168, 167, 166, 162, 163
Partyka, Dale 81, 160
Pasteris, Arthur 81
Patridge, Christine 81
Pearson, Diane 81
Perlmutter, Gary 23, 81, 140
Peyser, Sandra 82
Piekos, Barry 82, 140
Pina, Debra 82, 144, 161
Pine, Cynthia 82, 147
Plouff, Gary 82, 143
Posner, Judith 82, 132, 158, 131
Potter, Irving 76, 82, 176, 165, 157
Quatrano, Martha 82
Quinn, Mary 82, 179, 159
Quiriy, Christine 82
Radwanski, Linda 49, 83, 156, 146, 123
Raison, Janis 83
Ratner, Laurie 48, 83, 135, 126, 127
Reilly, Stephen 83, 168
Remillard, Bradford ??
Resnick, Beth 83
Rhinehart, Arthur 95
Ricco, Donna 83, 143
Richardson, Ethelyn 83, 143, 50
Richton, Shelia 18, 83, 139, 50
Rigazio, Richard 48, 83, 131, 148, 149, 127, 120, 132
Rizzolo, Donato 83, 140
Robbins, Joanne 89
Robbins, Keith 23, 84
Robinson, Wayne 95, 120, 121
Roche, Peter 84, 162
Rochford, Jacquelyn 84, 154, 49
Rodak, Stanley 50, 84, 175
Rosen, Elayne 50, 84, 127
Ross, Richard 23, 84, 170
Roth, Sue 84
Rubin, Harry 84
Rucks, Vernon 95
Ruell, William 85
Russell, Michael 85
Ryan, Margaret 85
Saffer, Valeri 49, 85
Saltzman, Gale 85
Santamaria, Leonard 85
Santaniello, Anthony 85
Sawyer, Mary 85, 139
Scagliarini, David 86
Schatz, Barry 86
Schiff, Susan 48, 130, 86, 132, 158
Schorr, Jesslyn 86
Schreyer, Susan 95
Scott, David 86, 164, 140
Self, Tyrone 86
Serlin, Bruce ??
Sharpe, Wanda 86, 142
Shea, Kathy 86, 159
Shearer, Christine 95
Sheldon, Debra 86
Sherbow, Nancy 86
Sibilia, Richard 87
Silvestri, Louise 87, 143
Silvia, Susan 87, 155
Sinclair, Mark 87, 164
Slepchuck, Walter 87
Sloane, Joseph 95
Small, Charles 87, 162, 163, 137
Smith, Deborah 49, 87, 47, 143, 126
Smith, Marylou 87
Smith, Peter 87, 145, 47
Smith, Valerie 87, 145, 143
Smithies, Robert 88
Spears, Howard 88, 168, 167, 166
Spinelli, Salvatore 88
Stambovsky, Edward 88
Stambovsky, Jeffrey 88, 49
Stambovsky, Phillip 88, 127
Stein, Debra 50, 88, 145
Stellato, Jennie 88
Stone, Francis 95
Strauss, Deena 89
Stutz, Michael 95
Sweeney, Mary 49, 89
Syriac, Cathy 53, 89, 137
Thatcher, Richard 150, 48, 85, 89, 173, 127, 162, 132, 131
Thoma, Robert 89
Thomas, Sharon 89, 143
Thorpe, Randi 89
Tomchik, Deborah 9, 89
Tomkiel, Jane 90, 155, 144
Tougias, Debbie 90
Tower, Brian 52, 90
Tremblay, Florence 60, 90
Tromblay, Allen 95
Trombly, Janice 60, 90
Trow, Patricia 95
Tuttle, Holly 90, 160
Ursprung, Nancy 90
Vancini, Gail ??
VanWart, Barbara 90
Vinick, David 90, 177
Waldron, Ann 90
Ward, Daniel 91, 158
Ward, Edmund 91, 162
Ward, Karen 91, 139, 138, 120
Ward, Martha 48, 91, 134, 143
Warner, Valerie 91, 143
Wasserman, Jill 91, 145
Wcislo, John 91, 145
Weber, Roberta 91
Weiderlight, Dianne 91
Weinberg, Mark 91
Weiner, Kristine 92, 132
Weiner, Nancy 92, 41
Weissman, Debbie 92, 179
Whitney, Sanford 92, 47, 120
Widland, James 48, 92, 174, 134, 126, 150
Willis, James 92
Wilson, Donna 92
Wing, Stephen 92
Winkler, Barry 93
Winniman, Shelley 93
Winter, John 93
Witkowsky, Ruth 93, 50
Wolf, Michelle 50, 77, 93
Woodard, Diane 93, 143
Wright, Charlene 93
Wright, Jeanne 93
Wright, Michael 94, 120
Wroctlavski, Hava 94
Yetwin, Neil 94, 143
Zamora, Sandra 94
Zanetti, Debbie 94, 146
Ziff, Sue 94
Zubrowski, Teresa 94, 143

CLASS OF 1971

Abraham, Susan 97, 180
Adams, Kathryn 97, 180
Adams, Thomas 97, 180
Albano, Antonio 180
Aldrich, Peter 97, 180
Allan, Heather 180
Amedeo, Joseph 97, 180
Anderson, Debra 97, 179, 180
Arcand, William 180
Arsenault, Randall 97, 180
Atkins, Jeffrey 97, 171, 180
Aucella, Robert 180
Bain, David 180
Baird, Elizabeth 97, 180

Baisden, William 143, 180
Bale, Allen 97, 145, 140, 127, 180
Banks, Rudolph 97, 140, 171, 180
Barboza, Michael 97, 176, 165, 180
Barr, Michael 97, 180
Bascom, Eric 97, 180
Beatty, Cynthia 97, 142, 180
Belden, Roy 106, 180
Bell, Karen 97, 142, 180
Berkey, Douglas 162, 171, 180
Biakis, Chresanthe 106, 140, 180
Bloom, Danila 97, 105, 142, 143, 133, 180
Blum, Robert 97, 180
Boduch, Thomas 97, 145, 180
Bolduc, Donna 97, 180
Bonemary, Alley 98, 180
Bongiorni, Mary Ann 97, 180
Bono, Deborah 97, 180
Bonzagni, Francis 106, 180
Borowski, Neill 98, 164, 171, 180
Bristol, Diana 97, 180
Brosman, Keith 98, 180
Brothers, Janis 97, 143, 180
Brown, Benjamin 98, 164, 180
Brown, Lori 180
Brown, Teresa 97, 178, 159, 180
Brownlee, Joyce 97, 180
Bruce, Linda 97, 180
Byrne, Philip 105, 98, 143, 127, 180
Cabot, Gary 98, 180
Cagan, Judith 97, 145, 140, 180
Cagan, Thomas 106, 143, 180
Calkins, Richard 98, 180
Campsie, Judith 97, 180
Caplette, Darlene 97, 180
Carabine, William 98, 177, 180
Carey, Brian 98, 180
Carney, Rosemary 98, 180
Caruso, Cheryl 98, 143, 180
Cavanaugh, Patricia 98, 143, 133, 180
Chapman, Philip 98, 145, 140, 180
Chartier, Roger 98, 180
Cheney, Jeffrey 98, 180
Chernock, William 106, 180
Chones, Fotoney 98, 103, 143, 180
Christy, Steven 180
Cirelli, Teresa 98, 180
Clark, Barry 98, 177, 143, 180
Clarke, Timothy 98, 180
Clemens, Lorrie 98, 103, 180
Clemmons, Fern 106, 21, 180
Clemons, Shirley 96, 98, 140, 142, 159, 180
Cohan, Brenna 98, 180
Cohen, Deborah 107, 145, 132, 133, 130, 180
Cook, Barry 98, 143, 132, 180
Coolidge, Barbara 98, 142, 180
Cormier, Susan 100, 98, 133, 180
Cornacchio, Rosemarie 180
Cornell, Margaret 106, 133, 180
Cough, Deborah 142, 180
Cove, Debra 98, 180
Cowles, Michele 98, 180
Craven, Bonnie 98, 180
Crohan, Thomas 106, 180
Crouss, Robert 99, 180
Crowe, Jean 98, 180
Crowley, Ann 98, 142, 180
Crowley, Thomas 99, 176, 162, 180
Crowningshield, Debra 99, 143, 180
Cutler, Gayle 99, 180
D'Agostino, Thomas 99, 180
Dahlke, Carleen 99, 25, 159, 180
Daigle, Michael 99, 180
Daughtry, Ronald 99, 180
Davis, Gary 99, 180
Davis, Karen 99, 180
Dean, Michelle 99, 180
Dearborn, Thomas 140, 180
Deburro, Robert 107, 143, 149, 148, 131, 132, 180
Deck, Henry 99, 180
Demasi, Ann 99, 156, 142, 159, 180
Dembroski, Bruce 140, 180
Devine, Richard 99, 180
Dillon, William 97, 180
Dion, Kathy 99, 180
Dodge, Elizabeth 99, 143, 180
Donahue, Keith 180
Donlin, Patricia 99, 180
Donohue, Paul 99, 180
Doyle, Diane 159, 180
Dugan, Carolyn 99, 180
Dugan, William 99, 177, 170, 180
Dutton, Deborah 99, 180
Dyson, Veronica 99, 180
Dziok, Karl 106, 180
Easton, Donna 99, 180
Eddy, Lynda 99, 143, 180
Edelman, Joyce 99, 180
Eggleston, Bruce 106, 176, 164, 170, 180
Eisner, Debra 99, 180
Elkas, Jeffrey 99, 180
Ellert, Irene 99, 180
Ellis, Michael 99, 164, 168, 169, 180
Ellsworth, Pamela 99, 144, 133, 159, 180
Erhardt, Robert 99, 180
Ernst, Carol 99, 180
Etheridge, Bonnie 99, 180
Everett, Robert 99, 143, 180
Fagin, Sandra 99, 180
Farley, Dennis 99, 180
Fenn, Nancy 99, 159, 180
Ferrini, Gail 99, 180
Ferrini, Henry 180
Ferriter, Gail 99, 180
Filiault, Patrick 99, 180
Fiore, William 99, 162, 163, 171, 180
Flom, Mae 99, 137, 180
Foley, William 99, 164, 168, 180
Foote, Faye 99, 142, 180
Fournier, Gale 180
Fratamico, Marianne 99, 180
Fredericks, Carol 143, 180
Frentzos, Denise 107, 132, 180
Friedman, Alex 99, 165, 180
Fugere, Alesia 99, 180
Funai, Cathleen 99, 159, 180
Fusco, Eda 100, 180
Galarneau, Sheila 100, 41, 180
Gale, Gregory 99, 134, 180
Gator, Mona 100, 143, 180
Gaudrow, Fern 100, 180
Gavin, Gerald 99, 176, 168, 167, 166, 162, 180
Gentile, David 99, 180
Gentile, Debra 100, 161, 133, 180
Gese, Lisette 100, 180
Giddings, David 180
Gilfoil, Karen, 101, 180
Gillman, Mark 100, 145, 140, 180
Gingras, Arlene 100, 180
Gingras, Sandra 100, 180
Girard, Joseph 100, 180
Giroux, Elizabeth 100, 180
Givens, Bruce 100, 180
Glantz, Deborah 100, 180
Glazer, Harvey 157, 180
Glushien, Myrna 100, 180
Goldberg, Michael 180
Goldman, Matthew 100, 180
Goldstein, Larry 100, 164, 143, 180
Goodreau, Cheryl 100, 182
Grechko, Elena 28, 178, 144, 143, 159, 182
Greco, James 100, 153, 182
Greene, Sandra 140, 182
Greenhut, Harvey 100, 143, 182
Greenspan, Joel 100, 140, 171, 182
Griffiths, Robert 100, 177, 182
Guzowski, Bruce 100, 26, 133, 182
Hackett, Brian 100, 140, 182
Haire, Wendell 100, 143, 182
Hall, Gregory 100, 162, 182
Hamborg, Marlyn 100, 142, 182
Hamer, Myrtle 100, 140, 142, 182
Hamlin, Ronald 106, 143, 182
Hammett, Carole 107, 142, 132, 131, 182
Hammond, Paul 101, 143, 182
Hammond, Peter 106, 148, 182
Harding, Richard 182
Harrison, Robert 101, 182
Hart, Deborah 100, 182
Hastings, Jean 101, 133, 182
Hatchett, Milas 101, 182
Hayden, Lucille 101, 182
Heaton, Martha 182
Heit, Judith 101, 143, 182
Hemphill, John 101, 182
Hennessey, Joseph 107, 143, 132, 170, 131, 182
Herd, Scott 101, 182
Herlihy, Jamie 96, 101, 143, 182
Hershon, Ellen 101, 182
Hill, Craig 182
Hill, David 101, 182
Hinman, Paula 101, 182
Hirsch, George 101, 134, 127, 182
Hoar, James 101, 140, 182
Holeman, Barbara 140, 182
Holt, John 104, 182
Horowitz, Judith 101, 133, 182
Horowitz, Nancy 101, 143, 136, 182
Hosten, Eddie 101, 182
Houck, Cynthia 101, 178, 159, 182
Howard, Grant 182
Ingalls, Keith 101, 164, 182
Jacobs, Dorothy 101, 142, 182
Jaraslow, Ilana 101, 182
Jefferson, Dorothy 99, 182
Johnson, Michael 101, 165, 153, 182
Johnson, William 182
Jones, William 96, 101, 120, 182
Judd, Stephanie 101, 182
Kaplan, Gary 101, 182
Kashmanian, Helena 101, 182
Kean, Brian 182
Keefe, William 101, 164, 168, 182
Kent, Michael 101, 182
Kenyon, Dianne 101, 143, 182
Ketchum, Jonathan 107, 132, 133, 182
Kimball, Douglas 101, 182
Kirk, Thomas 101, 145, 170, 182
Kopy, David 101, 143, 182
Krueger, Walter 101, 164, 182
Kuczarski, Melanie 101, 182
Kulik, Gregory 101, 182
Kunhardt, Elizabeth 101, 144, 41, 159, 182
Kupis, Maureen 101, 182
Kurgen, Mehmet 101, 182
Kusnierz, Karen 101, 182
LaBonte, Rosanne 101, 142, 182
LaFlamme, Jacques 101, 182
Lagasse, David 101, 182
Lak, Patricia 101, 142, 182
Lalikos, Joan 101, 140, 143, 182
Lamontagne, Robert 101, 182
Lamson, Virginia 101, 182
Lane, Barbara 101, 182
Lapidus, Lennie 101, 182
LaPre, Michael 182
LaRochelle, Peter 101, 176, 164, 170, 182
Learned, John 106, 170, 182
Leary, Martha 101, 182
Lefkowitz, Joshua 102, 182
Leger, Paula 101, 182
Leiter, Bruce 101, 182
Lemelin, Michael 101, 182
Lemieux, Denise 101, 182
Lepak, Ellen 101, 142, 182
LePoidevin, Sandra 101, 182
Lepow, James 106, 146, 133, 127, 182
Levierge, Patricia 102, 142, 182
Lewis, Cornell 102, 168, 166, 162, 182
Lezon, Laura 102, 103, 140, 143, 182
Lieberman, Debra 102, 182
Lite, Laurie 102, 182
Loux, Debra 106, 12, 133, 182
Lukas, Sharon 102, 182
Lyons, Claire 107, 132, 133, 159, 131, 182
Mackie, David 102, 182
MacPhaul, Leslie 102, 133, 182
Maislen, Elizabeth 102, 140, 182
Maklary, David 102, 145, 140, 182
Mancuso, Rose 107, 132, 131, 182
Markman, Susan 143, 133, 182
Marsh, Craig 102, 182
Martone, Roberta 102, 143, 182
Massey, John 102, 182
Matzko, Sherman 102, 182

Mayberry, Richard 102, 182
Maynard, Wayne 102, 182
McCarthy, Maureen 102, 143, 182
McCarthy, Theresa 102, 182
McGee, MaryAnn 182
McGovern, Peter 102, 182
McInerney, Lynne 102, 182
McKelligott, Katharine 102, 145, 134, 133, 182
McNally, Thomas 102, 182
Megas, Taki 102, 164, 182
Melbourne, Betty Ann 102, 178, 159, 182
Melnyk, Katherine 102, 178, 142, 159, 182
Menders, Edward 102, 171, 182
Methot, Denis 102, 140, 182
Mitchell, Claudia 96, 102, 179, 143, 182
Mitchell, Heather 102, 143, 159, 182
Mondou, Jeannette 102, 140, 133, 182
Mondou, Philip 102, 182
Montano, Christine 102, 182
Moore, Kathi 182
Moore, Peter 102, 182
Moran, Ricky 102, 143, 182
Morell, Elisa 102, 159, 182
Morgan, Nancy 182
Morgan, Robert 102, 177, 182
Morrissey, Joseph 102, 182
Moylan, Michael 102, 182
Moynihan, James 102, 145, 182
Murphy, Janet 102, 182
Murphy, Margaret 102, 182
Murphy, Maurice 102, 106, 182
Murray, John, 182
Muzzy, Linda 102, 159, 182
Nahlovsky, JoAnn 102, 126, 182
Newsome, Jay 102, 182
Nitri, Frank 102, 171, 182
Novack, Devorah 107, 142, 132, 133, 130, 182
O'Brien, James 182
O'Brien, Nancy 102, 182
O'Donnell, Kevin 102, 182
Orback, Stephanie 102, 182
Osetek, Steven 102, 182
Overstreet, Carol 106, 143, 182
Palko, Elizabeth 102, 143, 182
Pappas, James 106, 182
Park, Ann 102, 182
Partridge, Noreen 182
Pasini, Joseph 102, 182
Patten, Janet 102, 142, 182
Pennington, Crista 102, 182
Pescetta, Kevin 102, 143, 182
Pfeifer, Lee 102, 182
Pinsonneault, Judith 182
Piponidis, Peter 103, 145, 182
Plasse, Joseph 182
Porter, Wilbert 103, 182
Poulin, Gary 103, 182
Puglia, Dianne 103 182
Pyne, Janet 103, 182
Quinn, Mary 103, 179, 182
Quirk, Amy 96, 182
Rappaport, Gary 106, 170, 182
Raymond, Sharon 182
Reed, Douglas 103, 182
Reilly, Francis 103, 182
Reisman, Jeffrey 103, 140, 182
Reiter, Charles 103, 182
Restaino, Robert 103, 164, 182
Retchin, Nancy 103, 182
Ribeiro, Lionel 103, 182
Rickson, Kenneth 103, 184
Riordan, Stephen 103, 184
Rizzolo, Carolyn 103, 184
Robbins, Kenneth 103, 184
Roberge, Donna 106, 184
Roche, James 103, 152, 184
Rome, Stephen 25, 104, 176, 171, 184
Rondeau, Gary 104, 184
Rosenfield, Wayne 145, 140, 184
Rovelli, Thomas 104, 184
Rubin, Michael 104, 184
Rueli, Adele 103, 184
Ryan, David 184
Ryan, Stephen 168, 169, 184
St. Jean, Holly 103, 184
St. Laurent, Dennis 104, 184
Sajdak, Marcia 106, 184
Samol, Michael 184
Sarnelli, Douglas 104, 184
Savageau, Mary 103, 184
Sawyer, Candice 103,184
Saykin, Adrienne 184
Scheer, Spencer 104, 176, 171, 184
Schubach, Martha 104, 184
Scibelli, Dennis 107, 106, 143, 184
Scott, Pamela 142, 184
Sedgwick, Kevin 104, 184
Selden, Alen 104, 175, 184, 164
Senk, Cynthia 103, 184
Serra, Debbie 103, 184
Settembro, Janet 106, 184
Shadbegian, Susan 106, 184
Shapiro, Deborah 104, 184
Shaw, Linda 104, 142, 184
Shuman, Marie 104, 184
Siano, Pamela 104, 142, 184
Sinclair, Kevin 176, 170, 184
Skvirsky, Marc 106, 184
Smith, Donald 104, 184
Smith, Patricia 104, 143, 184
Smith, Roger 158, 107, 140, 131, 132, 133, 184
Smalarz, Rosalind 104, 184
Soffan, Linda 104, 184
Soukiasian, Sharon 178, 184
Spencer, Jesse 104, 143, 40, 184
Spindler, Janet 143, 184
Stanley, Sandra 104, 184
Stefanik, Margaret 184
Steinberg, Alan 25, 184
Stellato, JoAnne 104, 98, 184
Stevens, Martin 104, 184
Stinnette, Laura 178, 159, 184
Stone, Mary 104, 184
Stover, Gerald 104, 152, 184
Suares, Alan 104, 184
Suares, Donna 104, 179, 184
Sullivan, Martha 104, 184
Sweeney, Kathleen 104, 184
Szafranski, Peter 184
Szlosek, Anthony 104, 184
Tait, Roger 104, 184
Teece, Mary 106, 143, 133, 184
Tetreault, Elaine 104, 143, 184
Thayer, Maribeth 104, 143, 184
Thayer, Stephen 104, 184
Thoma, John 104, 184
Thompson, Glen 104, 184
Thorpe, Robin 104, 184
Tower, James 104, 164, 157, 184
Trementozzi, Anne 104, 184
Trow, Michael 104, 184
Tucker, Patricia 104, 184
Tucker, Scott 143, 184
Turner, Barbara 104, 179, 184
Ugolini, Richard 184
Ulen, Carol 104, 184
Ulz, Christine 104, 184
Vadnais, Stephen 105, 184
VanderMeer, Nancy 104, 142, 184
Vandermyn, Anne 104, 184
Vercellone, Rosanne 106, 184
Viamari, Janice 97, 104, 184
Vining, Charles 105, 184
Visneau, Karen 104, 184
Walker, Gail 100, 107, 132, 133, 184
Walker, Norman 100, 184
Walker, Ronald 105, 143, 132, 184
Wallace, Diane 104, 143, 133, 184
Waller, Cheryl 104, 184
Wawrzonek, Cynthia 104, 184
Weiner, Evan 105, 184
Weiner, Merrie 104, 184
Weisfogel, Debby 105, 146, 159, 184
Wells, Russell 105, 184
Whiffen, Edward 102, 184
White Charles 105, 184
White, Stephen 105, 176, 184
Whitney, Dawn 105, 142, 184
Willig, Anthony 105, 184
Wilson, Faye 105, 103, 184
Winer, James 107, 132, 184
Wing, Cynthia 105, 184
Winkler, Joanne 105, 184
Wisniowski, Howard 105, 140, 184
Wojciak, Stephen 105, 184
Wolpert, Ann 105, 184
Woodburn, Jennifer 105, 143, 184
Wray, Wayne 105, 162, 184
Wrona, Justina 105, 184
Yamamoto, Linda 105, 145, 134, 184
Yates, Eva 105, 184
Yates, John 105, 174, 164, 184
Zakalik, Fay 105, 184
Zamanigian, Sandra 105, 184
Zanetti, Lesley 105, 184
Zarefsky, Mona 146, 184
Ziff, Janet 105, 184
Ziter, Paul 105, 168, 169, 184
Zwicker, Paul 105, 184

CLASS OF 1972

Abney, Jean 109, 184
Achin, Dennis 109, 184
Acorn, David 184
Adamchek, Marc 109, 184
Albrecht, Warren 109, 184
Albuquerque, Kathleen 109, 184
Alexander, Richard 109, 142, 184
Allen, Bruce 109, 142, 184
Allen, David 109, 184
Almeida, Gary 109, 142, 184
Altman, Melvyn 109, 184
Ambrogi, John 109, 184
Anderson, Gail 109, 184
Amborse, Diane 109, 184
Angelillo, Mary 109, 184
Anton, Cheryl 109, 142, 184
Applebaum, Lauren 109, 184
Aunchman, Donna 109, 184
Austin. Cheryl 109, 184
Austin, Lewis 184
Avery, Roxanne 109, 184
Bachand, Linda 109, 184
Bachorz, Edward 109, 184
Barnes, Bonnie 109, 184
Barnett, Elizabeth 109, 184
Barry, Kevin 109, 184
Bartish, Donna 109, 142, 184
Bates, Richard 109, 140, 184
Beamon, Sheila 142, 184
Becker, Margo 109, 142, 184
Bedore, Richard 109, 184
Begey, Dwight 109, 184
Bembenek, Debra 109, 184
Benedetti, Fredericka 109, 142, 149, 184
Benedetti, Louise 109, 142, 149, 184
Berger, Martin 184
Berliner, Frederick 109, 142, 184
Berman, Joel 109, 184
Berman, Linda 109, 186
Berte, Gary 109, 186
Bertolino, Dolores 109, 186
Bixby, Steven 109, 153, 186
Blackmore, Karen 109, 186
Blanchet, Raymond 109, 142, 186
Blocker, Nancy 109, 186
Bloom, Arvid 109, 145, 186
Boduch, Paul 109, 186
Bonales, Anita 109, 142, 186
Bonatakis, John 109, 186
Bonsall. Robin 161, 186
Borek, Debra 159, 186
Boris, Barbara 109, 186
Bousquet, Richard 109, 186
Bousquet, Suzanne 109, 142, 186
Boutin, Edward 142, 186
Bouyea, Robert 109, 186
Boykan, Evelyn 109, 186
Bransford, Kurt 109, 186
Brear, David 109, 186
Brenton, Teresa 109, 186
Brisk, Sheryl 109, 142, 186
Brown, Craig 109, 186

Brown, Kathleen 109, 186
Browne, Sean 109, 186
Brownlee, David 109, 186
Bryant, John 142, 186
Burgess, David 110, 140, 186
Burton, Paulette 109, 142, 186
Cadieux, William 110, 186
Cahillane, Maurice 110, 186
Cant, James 110, 186
Carithers, David 110, 142, 186
Case, Joanne 109, 142, 186
Casey, Deborah 110, 186
Cassanelli, Mark 110, 186
Cavanaugh, Michael 110, 186
Cavanaugh, Patrick 110, 186
Cavanaugh, Timothy 186
Cecchini, Regina 110, 186
Celetti, Geraldine 110, 186
Charles, Steven 110, 170, 186
Charney, Scott 110, 164, 186
Cheetham, Robert 110, 186
Chenevert, Mark 110, 186
Chickerella, Sandra 110, 186
Chivas, Donald 110, 186
Christman, Barry 110, 186
Ciak, Brenda 110, 142, 186
Ciechanowicz, Jean 110, 142, 186
Ciocca, Anna 110, 186
Clark, Frederick 111, 164, 186
Clark, Gale 110, 186
Clark, Victoria 110, 186
Clarke, Thomas 186
Clingman, Elizabeth 110, 142, 186
Cody, Edward 186
Cohen, Andrea 108, 111, 142, 186
Collins, JoAnn 111, 186
Comee, Chester 111, 186
Condarcure, Stephen 111, 186
Connelly, Francis 111, 186
Consolini, Lynn 111, 186
Contant, Charles 111, 186
Coughlin, Mary 142, 186
Counos, Christopher 111, 186
Cousin, Cindy 111, 145, 140, 186
Creanza, Maxine 111, 186
Crossman, Dianne 186
Cupillo, Cheryl 111, 186
Curtis, Donna 111, 186
Dauplaise, Patricia 111, 142, 186
Davenport, Janet 111, 186
Davis, Neil 111, 186
Davis, Sharon 111, 186
Deady, Shauna 186
DeBarros, Carol 111, 186
Decoteau, Richard 186
deKastrozza, Kalev 186
DeLiefde, Laurens 111, 164, 140
Dell, Warren 111, 164,
Dellecese, Cheryl 111, 142
Demos, David 111
DeSanti, Mark 111, 164, 170
Desrochers, Dianna 111
Devine, Michael 111
DeWitt, Melissa 111
DiCarlo, Lawrence 111, 171
Dieters, Johnny 111, 164, 170
Donegan, Linda 111
Donoghue, Daniel 111, 118, 170
Donoghue, Jane 186
Donohue, Rebecca 112
Dragone, Leon 111
Drake, Deborah Lee 111
Drapeau, Cynthia 111
Drew, Alan 111, 164
Drummond, Katherine 108, 111, 142
Dudek, Joseph 186
Dungan, Robert 111
Dyjak, Thomas 114
Eager, Mark 111, 142
Eddy, Roger 111
Eggleston, Carole 111, 186
Elkins, Elizabeth 111, 186
Equi, John 111, 186
Erickson, David 111, 142, 186
Ewart, Virginia 111, 142, 186
Faber, Henry 111, 118, 186
Fagan, Carol 111, 186
Federico, Carmelo 186
Fell, Glenn 111, 186
Felper, David 111, 186
Ferioli, David 111, 164, 186
Ferri, John 111, 186
Filiault, Katherine 186
Finch, David 112, 186
Fischer, Paul 112, 186
Fitzgerald, Barbara 111, 186
Fitzgerald, Raymond 112, 143, 186
Fletcher, James 186
Forest, Joan 111, 186
Fortune, John 112, 186
Francis, Lester 186
Frank, Sanford 112, 170, 186
Fredette, Wayne 112, 164, 186
Friedman, Arlene 111, 186
Friedman, Norma 111, 186
Frisby, Elizabeth 112, 142, 186
Frisby, Michael 112, 186
Galluzzo, Teresa 112, 186
Garnett, Daniel 112, 142, 170, 186
Garson, David 112, 142, 186
Garvin, Richard 112, 140, 186
Genga, Rosemary 112, 186
Gertel, Elliot 112, 186
Ghareeb, Edward 112, 186
Ghareeb, Kathy 112, 186
Giammarino, RoseMary 112, 142, 186
Giannini, Gail 112, 186
Giaquinto, Virginia 112, 186
Gilfoil, Mark 112, 186
Ginsberg, Fred 112, 186
Gledhill, Christopher 112, 186
Gledhill, Samuel 113, 186
Glenn, Jack 113, 186
Gluckman, Sherri 112, 142, 158, 186
Gold, MaryEllen 113, 186
Goodless, Kirk 113, 186
Goodless, Marcia 142, 186
Gootzit, Gary 113, 186
Gordon, Marlene 112, 186
Gorn, Toni 112, 158, 186
Gorski, Max 186
Gosiewski, Fred 113, 186
Gossman, David 113, 186
Gouzounis, William 186
Grant, Brian 113, 186
Grant, David 113, 186
Greaney, Glenn 113, 186
Griffin, Christine 112, 186
Groleau, Suzanne 186
Gromacki, Stanley 113, 186
Grzywacz, Judith 112, 186
Guertin, Michael 113, 186
Gurka, Michael 186, 113, 164, 145, 161, 140
Halpy, Wilfred 113, 188
Hamill, Barclay 113, 188
Harding, Sue 113, 188
Harmon, James 188
Harrington, Elizabeth 113, 188
Haskins, Bernadette 113, 188
Heap, Gerald 113, 188
Hecht, David 113, 142, 188
Hegarty, John 137, 188
Herrera, Walter 113, 142, 188
Hersh, Joel 113, 145, 140, 158, 188
Hespelt, Michael 188
Holloway, Valerie 188
Holt, John 188
Honsinger, Lee 113, 188
Hughes, Diane 188
Hutchinson, Nancy 113, 188
Iennaco, Alice 188
Inglehart, Stephen 113, 188
Jackson, Ralph 113, 188
Jacobs, Karen 113, 188
James, David 188
James, Keith 113, 188
Jaroslow, Lauren 113, 188
Jeffries, Robert 113, 188
Jessup, Rochelle 113, 188
Johnson, Debra 113, 188
Johnson, Elizabeth 188
Johnson, Linda 140, 188
Jones, Deborah 188
Jones, Kenneth 113, 188
Jones, Kimothy 113, 161, 188
Jones, Reiden 113, 188
Jorgensen, Neil 113, 188
Joseph, Barbara 113, 142, 188
Judd, Peter 113, 188
Kaeding, MaryEllen 113, 142, 188
Kahan, Susan 113, 188
Kane, Robert 114, 188
Karczmarzyk, Edward 114, 188
Kearns, Gayle 113, 188
Kearns, Richard 114, 188
Keenan, Joseph 114, 188
Kenyon, Donna 113, 188
Kenyon, Michael 114, 170, 188
Kilbride, Katherine 113, 142, 188
Klibanoff, Jean 113, 142, 188
Klibanoff, Laurie 113, 188
Knight, John 114, 188
Kogut, Jean 113, 188
Konarski, Mark 114, 188
Kopec, Kenneth 114, 145, 188
Kostas, Maria 113, 188
Krasner, Jeffrey 114, 188
Krasnor, Peter 114, 188
Kratovil, Bethany 113, 188
Kudisch, Madaline 113, 188
Kusek, Nancy 113, 188
LaCross, Marguerite 188
LaFleche, Jean 114, 179, 188
LaJoie, Robert 114, 38, 188
Lake, Peter 114, 188
Lalikos, Anne 142, 188
Lamere, Shirleen 113, 188
Lane, Daniel 144, 188
LaPointe, Ida 113, 188
Laporte, Linda 113, 145, 188
LaRoche, Michael 188
Larrivee, Gail 113, 155, 142, 136, 188
Larson, Ingrid 113, 142, 188
Later, Kenneth 114, 142, 188
Laughran, Ellen 114, 188
Lawrence, Carl 114, 188
Leahy, Ellen 114, 188
Lederer, Rosemarie 114, 142, 188
Lee, Irene 114, 145, 188
Lemmon, Patricia 114, 142, 188
Lenn, Marilyn 114, 149, 188
Leone, Darlene 114, 188
Lesser, Shelley 114, 188
Letendre, Suzanne 114, 188
Levine, Ira 114, 188
Levine, Joel 114, 188
Levine, Mona 114, 142, 188
Levister, Linda 114, 188
Lewis, Frederick 114, 142, 188
Livingstone, John 114, 188
Lovell, Beverly 114, 142, 188
Lynch, Kathleen 114, 188
Mackechnie, Jeffrey 114, 188
Mahoney, Paul 114, 164, 142, 170, 188
Malone, Susan 114, 158, 188
Maloney, John 114, 188
Mandrus, Wayne 114, 188
Mann, Steven 114, 188
Mansur, Jon 114, 142, 188
Mantoni, Ronald 114, 188
Marafioti, Frank 188
Marchese, Cathleen 112, 114, 188
Marchese, Robert 114, 188
Marchetti, William 188
Martin, Robert 114, 145, 188
Martinat, Diane 188
Mascaro, Michael 115, 188
Mavroudhis, Stavroulla 114, 188
McCarthy, Mary 114, 188
McClements, John 115, 188
McCormick, John 115, 188
McDonald, Robert 115, 188
McKillop, Michael 115, 188
McLaughlin, Susan 114, 140, 188
Meder, Daniel 113, 188
Meffen, Patricia 108, 188
Michaels, Helen 114, 188

Miller, Richard 115, 188
Mindel, Robert 115, 146, 188
Monroe, Gail 114, 142, 188
Montmeny, Lucien 115, 188
Moran, Jeffrey 115, 188
Morell, Paula 114, 188
Moriarty, Mary 114, 142, 188
Moriarty, Robert 115, 188
Morisi, Susan 114, 188
Morrow, David 115, 142, 188
Moses, Keith 115, 188
Moskowitz, Caryn 114, 188
Motlowitz, Maureen 114, 140, 188
Moynihan, Mark 115, 142, 188
Mullan, Mark 108, 115, 164, 142, 188
Mullin, Mark 115, 162, 163, 188
Murphy, Francis 115, 142, 188
Nechamen, William 116, 188
Nilson, Linda 115, 142, 188
Norkin, Shelley 115, 142, 188
Novembrino, Thomas 116, 188
Nowak, Stefan 116, 188
O'Dell, Debra 115, 188
O'Keeffe, Patricia 115, 142, 188
O'Leary, Colleen 115, 149, 188
Orr, Muriel 115, 188
Owen, Pamela 115, 188
Pagliaro, James 116, 188
Pappas, Cynthia 115, 188
Paquette, Robert 116, 142, 188
Parent, Denise 115, 188
Parent, Joanne 115, 188
Parizo, Scott 188
Parrow, Jacqueline 115, 188
Pash, Jeffrey 113, 188
Patrakis, Marcia 115, 155, 142, 136, 188
Patten, Maureen 115, 188
Pava, Daniel 116, 188
Paxton, Kathleen 115, 145, 188
Pelland, Jane 116, 188
Pellegrino, Susan 116, 188
Peloquin, Linda 116, 188
Perenick, Donna 116, 188
Perkins, Mary 116, 188
Perkins, Nancy 116, 188
Perry, Leon 116, 188
Phillips, Sheila 116, 188
Picard, Albert 116, 188
Pippin, Nancy 116, 188
Plourd, Paul 188
Podsadowski, Kathleen 116, 188
Pollak, Marilyn 116, 142, 190
Porter, Camille 116, 190
Porter, James 116, 190
Posner, Dorothy 20, 116, 117, 142, 190
Potter, Marianna 190
Poules, Gerald 116, 190
Proctor, Marjorie 116, 142, 190
Pupek, Kathy 116, 190
Purchase, Richard 116, 190
Rademacher, Mark 116, 190
Rahkola, Joel 190
Raleigh, Linda 116, 190
Ralph, Wayne 116, 190
Rasanen, Richard 116, 142, 190
Reed, Suzanne 116, 190
Rees, Kathleen 116, 142, 190
Regan, James 116, 190
Restaino, Ronald 116, 190
Reynolds, Jan 190
Richards, Donald 116, 190
Rigazio, Sandy 116, 190
Rivers, Crystal 116, 142, 190
Roberts, Patricia 116, 190
Roderick, Lynne 116, 190
Rodowicz, Gina 116, 190
Rodriques, Alan 116, 142, 190
Rosati, Carla 116, 142, 190
Rose, Courtney 116, 190
Rosenberg, Roberta 142, 190
Rosenfeld, Andrew 116, 145, 190
Rosenfield, Lisa 117, 190
Ross, Sharon 116, 142, 190
Rothery, Kyle 116, 142, 190
Rourke, Stephen 116, 142, 190
Rousseau, Steven 190
Rucks, Andrew 161, 190
Ruddeforth, Mark 190
Rugani, Paul 116, 190
Ruggeri, Diane 116, 190
Russell, Ann 190
Ryan, Terry 116, 190
Sack, Shelley 117, 142, 190
Saffer, Douglas 116, 190
Sandlund, Vivien 117, 140, 190
Sandquist, Mark 116, 190
Sarnelli, Josephine 117, 190
Sarno Carla 117, 190
Savoy, Ernest 190
Savoy, Marcia 142, 190
Sawyer, Sara 117, 190
Scartz, Rosemarie 117, 190
Schroeter, Joseph 116, 190
Schwartz, Eric 116, 46, 146, 190
Schwarz, Tichard 116, 190
Sciartilli, Ralph 116, 171, 190
Scott, Michael 190
Seaver, Margaret 117, 190
Sebor, Evan 117, 190
Seder, Guy 117, 190
Senecal, James 117, 190
Serafino, Frank 117, 190
Serra, Roberta 117, 142, 190
Shand, Hilda 117, 142, 190
Sharpe, Avery 117, 164, 171, 190
Shea, Jamie 117, 190
Shea, Mariann 117, 190
Shea, Mary Sue 117, 190
Sheppard, Daniel 190
Sheppard, David 117, 140, 190
Sidgreaves, Gary 117, 142, 190
Sidgreaves, Paul 97, 117, 190
Sigafose, Steven 117, 190
Sikes, Keith 117, 190
Silviano, Anthony 117, 190
Simino, Sandra 115, 190
Sisk, Robert 117, 190
Skelly, Robert 117, 190
Skvirsky, Gail 118, 142, 190
Smart, Robert 117, 190
Smith, Gail 190
Smith, Janice 118, 190
Snowden, Scharlene 118, 142, 190
Snyder, Carol 190
Snyder, Phip 190
Soforenko, Joel 118, 171, 190
Solomon, Diane 118, 190
Spears, Jimmie 118, 190
Speziale, Mary 190
Sprouls, Melissa 190
Stallworth, Patti Jo 118, 190
Stambovsky, Mark 118, 145, 190
Stanek, Donna 118, 190
Stanley, Kimberly 111, 190
Stefani, Olga 118, 190
Stefano, David 190
Stinnette, Crystal 118, 142, 190
Stowe, Diane 118, 190
Sullivan, Hillary 118, 190
Sullivan, Stephen 118, 190
Suprenant, Gary 118, 190
Suprenant, Glenn 118, 190
Surprise, Kevin 190
Sweeney, Thomas 118, 164, 168, 190
Swiatlowski, James 118, 142, 170, 190
Szczebak, Frank 118, 190
Talbot, Phillip 190
Talbot, Richard 190
Taylor, Allan 118, 170, 158, 190
Terry, Alvin 118, 190
Theroux, Nancy 118, 190
Thiem, Susan 118, 190
Thomas, Teri 119, 190
Thomes, Bonnie 119, 190
Thouin, Victor 119, 190
Thurber, Donald 119, 190
Tillman, Howard 119, 190
Titus, Virginia 119, 190
Todd, Mark 142, 190
Tomchik, Richard 119, 190
Torres, Eulogio 119, 190
Totten, Debora 190
Townsend, David 108, 119, 190
Traynham, Beatrice 119, 142, 190
Trela, Theresa 119, 142, 190
Tresch, Linda 119, 142, 180
Triggs, Arleen 119, 142, 190
Trombly, Debra 119, 142, 190
Trombly, Richard 190
Tsagaris, Artemis 119, 145, 190
Tshonas, Susan 119, 190
Tubbs, Nancy 113, 190
Tucker, Cynthia 119, 190
Turcotte, Joseph 119, 190
Turner, Guy 190
Tuttle, Kenny 119, 190
Twining, Jeffrey 119, 190
Ugolini, Michael 190
Uitto, Evelyn 119, 190
Valliere, Mark 190
Vennell, Donald 119, 190
Verani, John 119, 190
Vercellone, Richard 119, 190
Victor, Richard 119, 190
Villamaino, Linda 119, 190
Viveiros, Raymond 190
Vumbaco, Debra 119, 190
Vyzga, Bernard 119, 158, 190
Ward, David 119, 190
Warner, Robert 119, 142, 190
Watson, Mark 119, 164, 170, 190
Wedderburn, Rudy 190
Weissman, Stuart 119, 190
Wells, Christopher 119, 190
White, Deborah 119, 190
Wilkinson, Donald 119, 190
Williams, Renate 190
Willig, Steven 119, 164, 170, 190
Willis, Michael 119, 190
Willis, Sherril Ann 119, 190
Wilson, Shirley 119, 190
Wing, Phyllis 190
Winship, Denise 110, 119, 190
Witman, Robin 110, 119, 190
Woods, Debbie 119, 190
Worden, Richard 119, 142, 190
Wroclawska, Saul 119, 190
Yiannacopoulos, Elaine 119, 190
Young, Debra 119, 142, 190
Young, Dianne 119, 142, 190
Zagula, Catherine 119, 190
Zamanigian, Sharon 119, 190
Zancan, Ray 119, 164, 190
Zanetti, Michael 119, 190
Ziff, Lori 119, 190
Ziviak, Paula 119, 190

DIVISION PAGES

Opening — Awakening 1
Administration — Through Education 8, 9
Students — Through Friendship 42, 43
Seniors — Through Graduation 44, 45
Activities — Through Participation 128, 129
Closing — Awakening 20

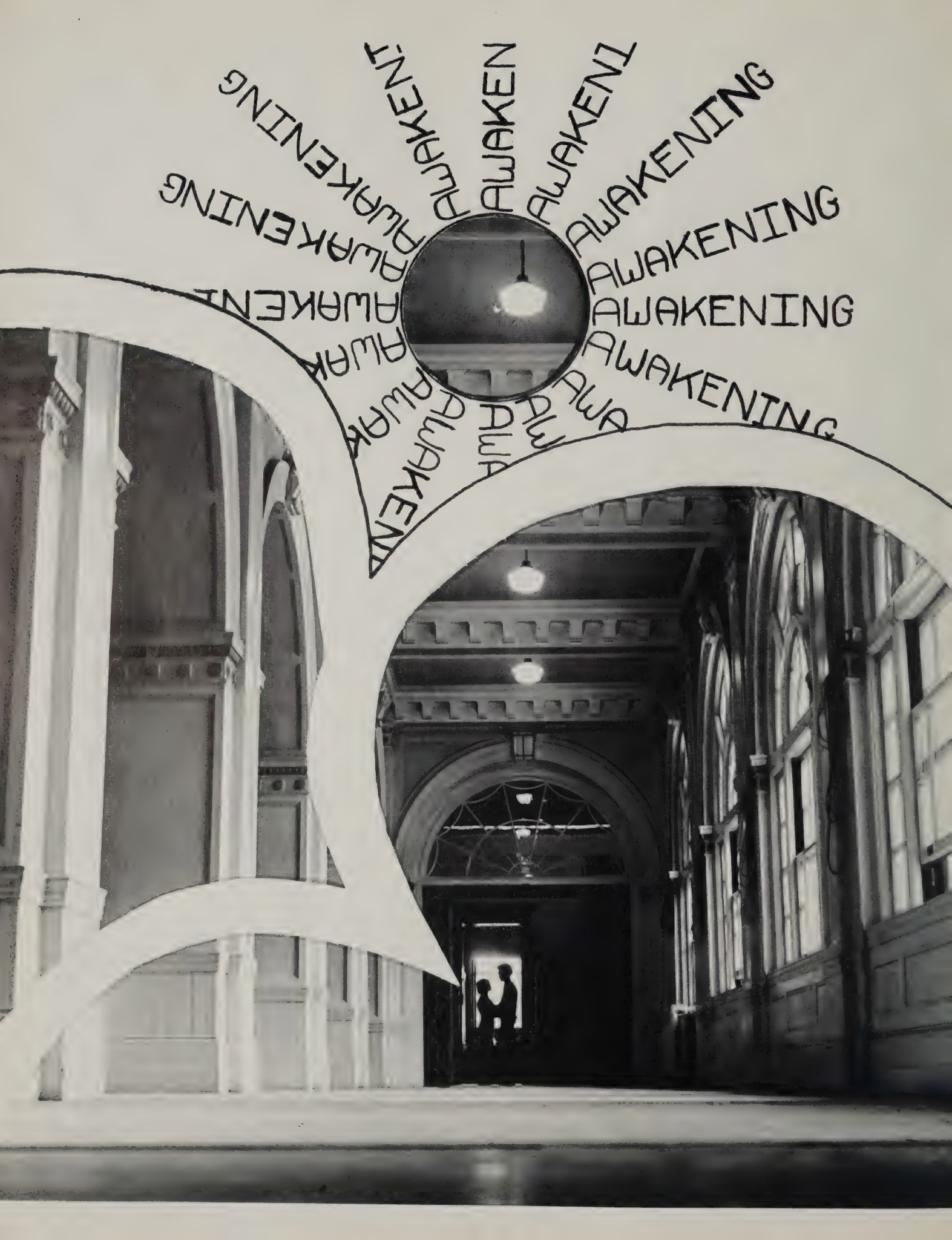
AWAKENING
AWAKENING
AWAKENING
AWAKENING
AWAKENING
AWAKENING
AWAKENING
AWAKENING
AWAKENING
AWAKENING
AWAKENING
AWAKENING

AUTOGRAPHS

AUTOGRAPHS

EXIT

EXIT